

تقديرات سكان العراق 2021



أذار 2022

مديرية إحصاءات السكان والقوى العاملة



تقديرات سكان العراق (2021)

مديرية احصاءات السكان والقوى العاملة تموز 2021

المحتويات

| رقم الصفحة | التفاصيل | ت |
|----------------|---|----|
| 1 | المقدمة | 1 |
| 2 | المؤشرات الديموغرافية | 2 |
| 3-5 | مؤشرات رئيسية | 3 |
| (6-15) | جداول العراق..... | |
| 6 | جدول رقم (1) تقديرات سكان العراق للفترة (2021-2030) | 4 |
| 8 | جدول رقم (2) تقديرات سكان العراق حسب المحافظات والبيئة والجنس لسنة 2021 | 5 |
| 11 | جدول رقم (3) تقديرات سكان العراق حسب الفئات العمرية الخمسية والبيئة والجنس لسنة 2021 | 6 |
| 14-15 | جداول رقم (4) تقديرات سكان العراق حسب الفئات العمرية الأحادية والبيئة والجنس لسنة 2021 | 7 |
| (16-33) | جداول الفئات العمرية الخمسية للمحافظات..... | |
| 16 | جدول رقم (5) تقديرات سكان محافظة دهوك حسب فئات العمر الخمسية والبيئة والجنس لسنة 2021 | 8 |
| 17 | جدول رقم (6) تقديرات سكان محافظة نينوى حسب فئات العمر الخمسية والبيئة والجنس لسنة 2021 | 9 |
| 18 | جدول رقم (7) تقديرات سكان محافظة السليمانية حسب فئات العمر الخمسية والبيئة والجنس لسنة 2021 | 10 |
| 19 | جدول رقم (8) تقديرات سكان محافظة كركوك حسب فئات العمر الخمسية والبيئة والجنس لسنة 2021 | 11 |
| 20 | جدول رقم (9) تقديرات سكان محافظة اربيل حسب فئات العمر الخمسية والبيئة والجنس لسنة 2021 | 12 |
| 21 | جدول رقم (10) تقديرات سكان محافظة ديالى حسب فئات العمر الخمسية والبيئة والجنس لسنة 2021 | 13 |
| 22 | جدول رقم (11) تقديرات سكان محافظة الأنبار حسب فئات العمر الخمسية والبيئة والجنس لسنة 2021 | 14 |
| 23 | جداول رقم (12) تقديرات سكان محافظة بغداد حسب فئات العمر الخمسية والبيئة والجنس لسنة 2021 | 15 |
| 24 | جدول رقم (13) تقديرات سكان محافظة بابل حسب فئات العمر الخمسية والبيئة والجنس لسنة 2021 | 16 |
| 25 | جدول رقم (14) تقديرات سكان محافظة كربلاء حسب فئات العمر الخمسية والبيئة والجنس لسنة 2021 | 17 |
| 26 | جدول رقم (15) تقديرات سكان محافظة واسط حسب فئات العمر الخمسية والبيئة والجنس لسنة 2021 | 18 |
| 27 | جدول رقم (16) تقديرات سكان محافظة صلاح الدين حسب فئات العمر الخمسية والبيئة والجنس لسنة 2021 | 19 |
| 28 | جدول رقم (17) تقديرات سكان محافظة النجف حسب فئات العمر الخمسية والبيئة والجنس لسنة 2021 | 20 |
| 29 | جدول رقم (18) تقديرات سكان محافظة القادسية حسب فئات العمر الخمسية والبيئة والجنس لسنة 2021 | 21 |
| 30 | جدول رقم (19) تقديرات سكان محافظة المثنى حسب فئات العمر الخمسية والبيئة والجنس لسنة 2021 | 22 |
| 31 | جدول رقم (20) تقديرات سكان محافظة ذي قار حسب فئات العمر الخمسية والبيئة والجنس لسنة 2021 | 23 |
| 32 | جدول رقم (21) تقديرات سكان محافظة ميسان حسب فئات العمر الخمسية والبيئة والجنس لسنة 2021 | 24 |
| 33 | جدول رقم (22) تقديرات سكان محافظة البصرة حسب فئات العمر الخمسية والبيئة والجنس لسنة 2021 | 25 |
| (34-69) | جداول الفئات العمرية الأحادية للمحافظات..... | |
| 34-35 | جدول رقم (23) تقديرات سكان محافظة دهوك حسب الفئات العمرية الأحادية والبيئة والجنس لسنة 2021 | 26 |
| 36-37 | جدول رقم (24) تقديرات سكان محافظة نينوى حسب الفئات العمرية الأحادية والبيئة والجنس لسنة 2021 | 27 |
| 38-39 | جدول رقم (25) تقديرات سكان محافظة السليمانية حسب الفئات العمرية الأحادية والبيئة والجنس لسنة 2021 | 28 |
| 40-41 | جدول رقم (26) تقديرات سكان محافظة كركوك حسب الفئات العمرية الأحادية والبيئة والجنس لسنة 2021 | 29 |
| 42-43 | جدول رقم (27) تقديرات سكان محافظة اربيل حسب الفئات العمرية الأحادية والبيئة والجنس لسنة 2021 | 30 |
| 44- 45 | جدول رقم (28) تقديرات سكان محافظة ديالى حسب الفئات العمرية الأحادية والبيئة والجنس لسنة 2021 | 31 |
| 46- 47 | جدول رقم (29) تقديرات سكان محافظة الأنبار حسب الفئات العمرية الأحادية والبيئة والجنس لسنة 2021 | 32 |
| 48-49 | جدول رقم (30) تقديرات سكان محافظة بغداد حسب الفئات العمرية الأحادية والبيئة والجنس لسنة 2021 | 33 |
| 50-51 | جدول رقم (31) تقديرات سكان محافظة بابل حسب الفئات العمرية الأحادية والبيئة والجنس لسنة 2021 | 34 |
| 52-53 | جدول رقم (32) تقديرات سكان محافظة كربلاء حسب الفئات العمرية الأحادية والبيئة والجنس لسنة 2021 | 35 |
| 54-55 | جدول رقم (33) تقديرات سكان محافظة واسط حسب الفئات العمرية الأحادية والبيئة والجنس لسنة 2021 | 36 |

المحتويات

| رقم الصفحة | التفاصيل | ت |
|------------|--|----|
| 56-57 | جدول رقم (34) تقديرات سكان محافظة صلاح الدين حسب فئات العمر الأحادية والبيئية والجنس لسنة 2021 | 37 |
| 58-59 | جدول رقم (35) تقديرات سكان محافظة النجف حسب فئات العمر الأحادية والبيئية والجنس لسنة 2021 | 38 |
| 60-61 | جدول رقم (36) تقديرات سكان محافظة القادسية حسب فئات العمر الأحادية والبيئية والجنس لسنة 2021 | 39 |
| 62-63 | جدول رقم (37) تقديرات سكان محافظة المثنى حسب فئات العمر الأحادية والبيئية والجنس لسنة 2021 | 40 |
| 64-65 | جدول رقم (38) تقديرات سكان محافظة ذي قار حسب فئات العمر الأحادية والبيئية والجنس لسنة 2021 | 41 |
| 66-67 | جدول رقم (39) تقديرات سكان محافظة ميسان حسب فئات العمر الأحادية والبيئية والجنس لسنة 2021 | 42 |
| 68-69 | جدول رقم (40) تقديرات سكان محافظة البصرة حسب فئات العمر الأحادية والبيئية والجنس لسنة 2021 | 43 |

قائمة الأشكال والخرائط

| رقم الصفحة | التفاصيل | ت |
|------------|--|----|
| 3 | شكل رقم (1) التوزيع النسبي لسكان العراق حسب الجنس لسنة 2021 | 1 |
| 3 | شكل رقم (2) التوزيع النسبي لسكان العراق حسب البيئة لسنة 2021 | 2 |
| 4 | شكل رقم (3) توزيع سكان العراق حسب المحافظة 2021 | 3 |
| 5 | شكل رقم (4) توزيع سكان العراق حسب المحافظات والبيئية لسنة 2021 | 4 |
| 10 | خارطة رقم (1) تقديرات سكان العراق ونسبة الحضر والريف لسنة 2021 | 5 |
| 6 | شكل رقم (5) التركيب العمري لسكان العراق لسنة 2021 | 6 |
| 6 | شكل رقم (6) التوزيع النسبي للسكان الشباب في العراق لسنة 2021 | 7 |
| 8 | شكل رقم (7) تطور نمو السكان خلال الفترة (2021-2030) | 8 |
| 11 | شكل رقم (8) تقديرات سكان العراق حسب المحافظة لسنة 2021 | 9 |
| 13 | شكل رقم (9) الهرم السكاني للعراق لسنة 2021 | 10 |
| 14 | شكل رقم (10) الهرم السكاني لحضر العراق لسنة 2021 | 11 |
| 14 | شكل رقم (11) الهرم السكاني لريف العراق 2021 | 12 |

مقدمة

يسر الجهاز المركزي للإحصاء / مديرية إحصاءات السكان والقوى العاملة أن تقدم هذا التقرير الذي يضم إسقاطات سكان العراق حسب الفئات الخمسية والأحادية لسنة 2021 والذي تم إنجازه إستناداً لأسقاطات السكان لسنة 2009 وباستخدام البرامج الجاهزة (Spectrum, Pase x) وبالأعتماد على المؤشرات الآتية :-

1. التركيب العمري والنوعي لمسح خارطة الفقر ووفيات الامهات (IMMP -2013).
 2. التوزيع النسبي للمحافظات استناداً لنتائج التقييم والحصر لسنة 2009.
 3. معدل الخصوبة الكلية بالاعتماد على المسح العنقودي متعدد المؤشرات (MICS 4) .
 4. توقع الحياة عند الولادة بالاعتماد على المسح العنقودي متعدد المؤشرات (MICS 4).
 5. نسبة التحضر بالاعتماد على نتائج التقييم والحصر لسنة 2009.
- نأمل أن يكون هذا التقرير مفيداً للمخططين والباحثين والدارسين خدمة لبناء العراق وتنميته.

والله ولي التوفيق ...

تقديرات سكان العراق 2021

Demographic Indicators

المؤشرات الديموغرافية

| Fertility | 2021 | الخصوبة |
|--------------------------------|------------|--|
| Input TFR | 3.78 | معدل الخصوبة الكلية |
| GRR | 1.87 | معدل التكاثر الاجمالي |
| NRR | 1.83 | معدل التكاثر الصافي |
| Mean Age of Childbearing | 28.9 | متوسط العمر للانجاب (سنة) |
| Child-woman ratio | 56.0 | نسبة الأطفال إلى النساء % |
| Mortality | | الوفيات |
| Male LE | 72.3 | توقع الحياة عند الولادة / ذكور |
| Female LE | 76.3 | توقع الحياة عند الولادة / إناث |
| Total LE | 74.3 | توقع الحياة عند الولادة / مجموع |
| IMR | 28.7 | معدل وفيات الأطفال الرضع بالالف |
| USMR | 35 | معدل وفيات الأطفال دون 5 من العمر بالالف |
| Vital Rates | | المعدلات الحياتية |
| CBR per 1000 | 29.9 | معدل المواليد الخام بالالف |
| CDR per 1000 | 5.4 | معدل الوفيات الخام بالالف |
| RNI percent | 2.53 | نسبة الزيادة الطبيعية للسكان % |
| GR percent | 2.53 | نسبة معدل النمو % |
| Doubling time | 27.8 | الوقت اللازم لمضاعفة السكان (سنة) |
| Annual births and deaths | | الولادات والوفيات السنوية |
| Births | 1,284,708 | الولادات |
| Deaths | 230,277 | الوفيات |
| Total population | 41,190,658 | السكان الكلي |
| Male population | 20,810,479 | السكان الذكور |
| Female population | 20,380,179 | السكان الإناث |
| Percent 0-4 | 14.7 | نسبة السكان (0 - 4) سنة |
| Percent 5-14 | 25.8 | نسبة السكان (5 - 14) سنة |
| Percent 15-49 | 49.3 | نسبة السكان (15 - 49) سنة |
| Percent 15-64 | 56.5 | نسبة السكان (15 - 64) سنة |
| Percent 65 and over | 3.1 | نسبة السكان 65 سنة فأكثر |
| Percent females 15-49 | 49.3 | نسبة السكان الإناث (15 - 49) |
| Sex ratio % | 102.8 | نسبة الجنس % |
| Dependency ratio% | 77.1 | نسبة الإعالة % |
| Median age | 21 | العمر الوسيط (سنة) |
| Median age of Urban population | 22 | العمر الوسيط لسكان الحضر (سنة) |
| Median age of Rural population | 18 | العمر الوسيط لسكان الريف (سنة) |
| Urban population | 28,779,201 | سكان الحضر (نسمة) |
| Rural population | 12,411,457 | سكان الريف (نسمة) |
| Percent urban % | 69.9 | نسبة الحضر % |
| Percent rural % | 30.1 | نسبة الريف % |

تقديرات سكان العراق 2021

مؤشرات رئيسية :

1. بلغ عدد سكان العراق (41,190,658) نسمة حسب إسقاطات السكان لسنة 2021، كان عدد السكان الذكور (20,810,479) نسمة بنسبة (51%) من مجموع السكان، في حين بلغ عدد سكان الإناث (20,380,179) نسمة بنسبة (49%) مجموع السكان .

شكل رقم (1)

التوزيع النسبي لسكان العراق حسب الجنس لسنة 2021

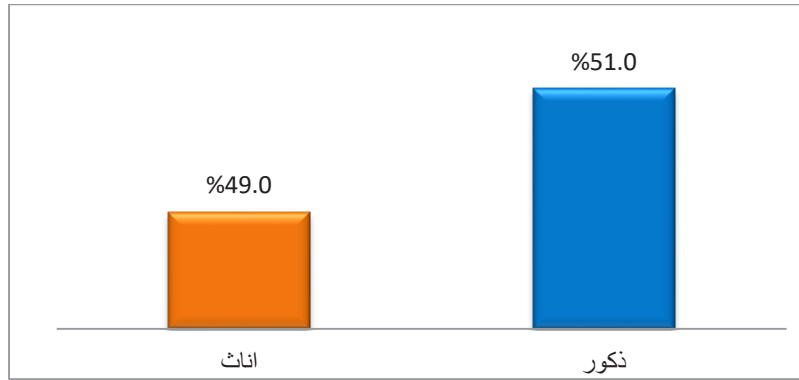

2. بلغ عدد سكان المناطق الحضرية للعراق (28,779,201) نسمة لسنة 2021 وبنسبة مقدارها (69.9%) مؤقت من مجموع سكان العراق، أما سكان المناطق الريفية فقد بلغوا (12,411,457) نسمة بنسبة (30.1%) من مجموع سكان العراق .

شكل رقم (2)

التوزيع النسبي لسكان العراق حسب البيئة لسنة 2021

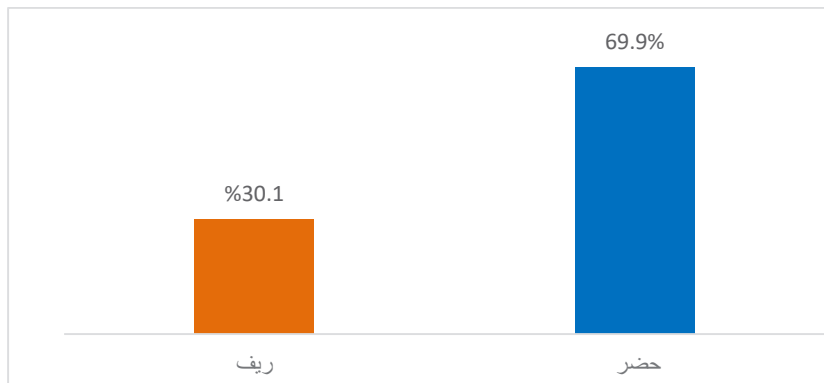

تقديرات سكان العراق 2021

3. شكلت محافظة بغداد أعلى المحافظات في عدد السكان لسنة 2021 حيث بلغ (8,780,422) نسمة وتشكل نسبة مقدارها (21.3%) من مجموع سكان المحافظات، كان عدد الذكور منهم (4,455,310) نسمة بنسبة مقدارها (50.7%) من مجموع سكان المحافظة، بينما بلغ عدد الإناث (4,325,112) نسمة بنسبة مقدارها (49.3%) من مجموع سكان المحافظة .
4. شكلت محافظة المثنى أقل المحافظات في عدد السكان لسنة 2021 حيث بلغ (879,874) نسمة ويشكل نسبة مقدارها (2.1%) من مجموع سكان المحافظات، كان عدد الذكور منهم (442,144) نسمة بينما بلغ عدد الإناث (437,730) نسمة بنسبة مقدارها (50.3%) من الذكور (49.7%) من الإناث .

شكل رقم (3)

توزيع سكان العراق حسب المحافظة لسنة 2021

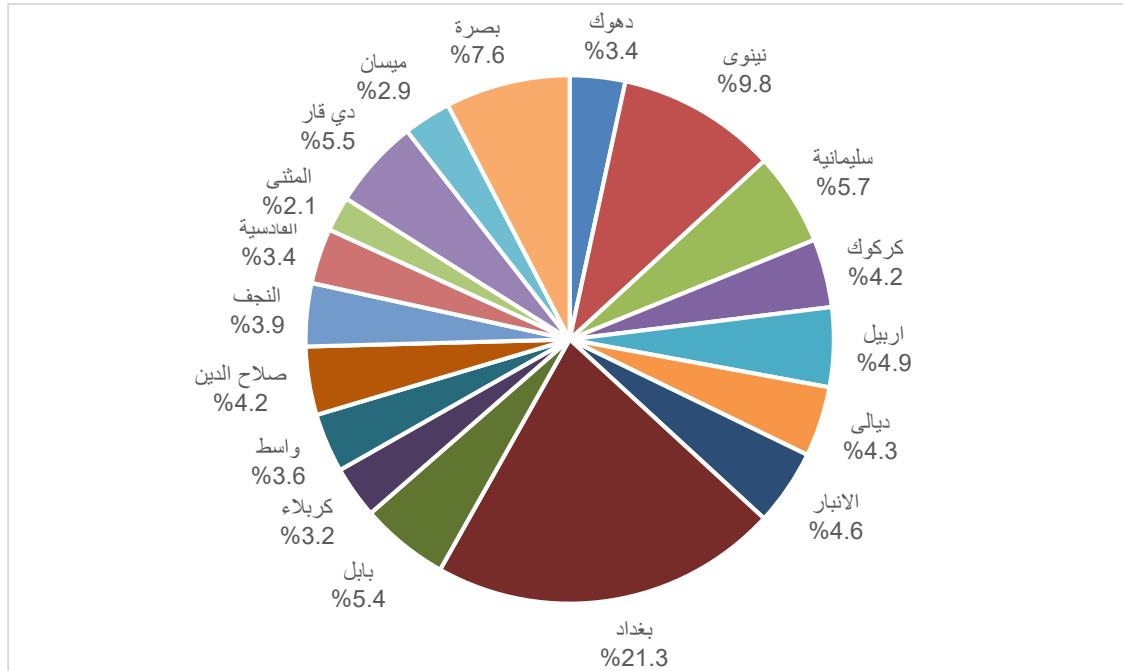

5. بلغ عدد سكان المناطق الحضرية في بغداد (7,682,136) نسمة بنسبة (87.5%) من مجموع سكان المحافظة، في حين بلغ عدد سكان المناطق الريفية (1,098,286) نسمة بنسبة مقدارها (12.5%) من مجموع سكان المحافظة .
6. بلغ عدد سكان المناطق الحضرية في المثنى (408,653) نسمة بنسبة (46.4%) من مجموع سكان المحافظة، في حين بلغ عدد سكان المناطق الريفية (471,221) نسمة بنسبة مقدارها (53.6%) من مجموع سكان المحافظة كما هو مبين في جدول رقم (2) .

تقديرات سكان العراق 2021

شكل رقم (4)

توزيع سكان العراق حسب المحافظات والبيئة لسنة 2021

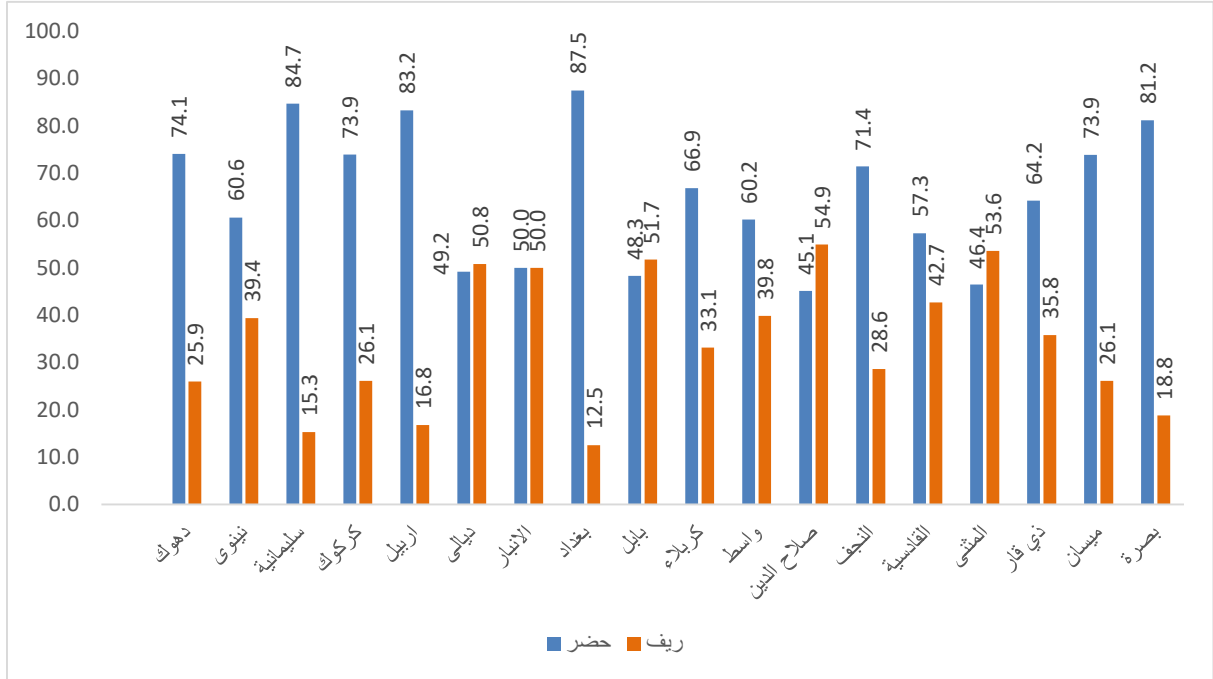

7. بلغ عدد سكان العراق الذين تقل أعمارهم عن (15) سنة (16,668,396) نسمة لسنة 2021 وقد شكلوا نسبة (40%) من مجموع سكان العراق، بلغ عدد الذكور منهم (8,585,857) نسمة بنسبة مقدارها (51.5%)، في حين بلغ عدد الإناث (8,082,539) نسمة بنسبة مقدارها (48.0%) من مجموع سكان هذه الفئة العمرية، بلغ عدد سكان المناطق الحضرية (11,074,560) بنسبة مقدارها (66.4%)، في حين بلغ عدد سكان المناطق الريفية (5,593,836) نسمة بنسبة مقدارها (33.6%) من مجموع سكان هذه الفئة العمرية .

8. أما عدد السكان في سن العمل للأعمار (15 - 64) سنة فقد بلغ (23,255,554) نسمة لسنة 2021 أي بنسبة (56.5%) من مجموع سكان العراق، بلغ عدد الذكور منهم (11,629,287) نسمة وبلغ عدد الإناث (11,626,267) نسمة بنسبة مقدارها (50.0%) لكل من الذكور والإناث من مجموع هذه الفئة العمرية، بلغ عدد سكان المناطق الحضرية لهذه الفئة (16,744,640) نسمة بنسبة مقدارها (72.0%)، في حين بلغ عدد سكان المناطق الريفية (6,510,914) نسمة بنسبة مقدارها (28.0%) من مجموع سكان هذه الفئة العمرية .

تقديرات سكان العراق 2021

9. أما عدد السكان الذين أعمارهم (65) سنة فأكثر فقد بلغ (1,266,708) نسمة لسنة 2021 وقد شكلوا نسبة (3.1%) من مجموع السكان، بلغ عدد الذكور منهم (595,335) نسمة بنسبة مقدارها (47.0%)، في حين بلغ عدد الإناث (671,373) نسمة بنسبة مقدارها (53.0%) من مجموع سكان هذه الفئة العمرية، بلغ عدد سكان المناطق الحضرية (960,001) بنسبة مقدارها (75.8%) من مجموع سكان هذه الفئة العمرية، في حين بلغ عدد سكان المناطق الريفية (306,707) نسمة بنسبة مقدارها (24.2%) من مجموع سكان هذه الفئة العمرية

شكل رقم (5)

التركيب العمري لسكان العراق لسنة 2021

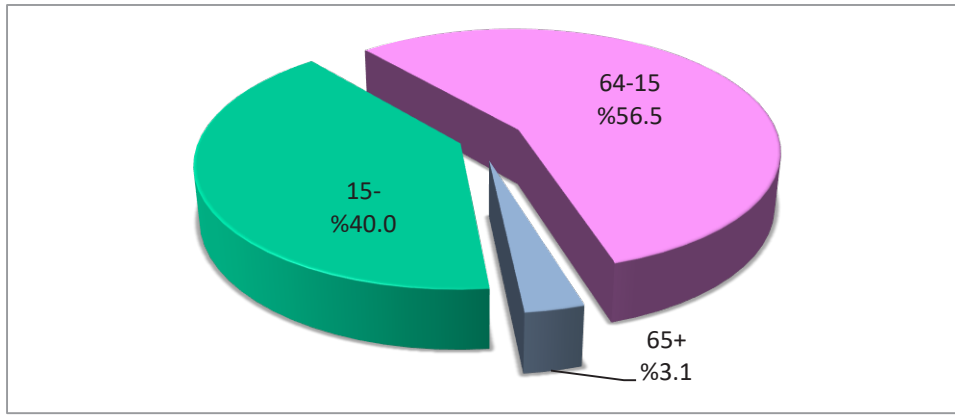

10. بلغ عدد السكان الشباب للأعمار (15-24) سنة (8229410) نسمة لسنة 2021 وقد شكلوا نسبة (20.0%) من مجموع السكان الكلي، وشكلت الفئة العمرية (15-19) سنة نسبة (10.7%) من مجموع السكان الكلي، في حين شكلت الفئة العمرية (20-24) سنة نسبة (9.3%) من مجموع السكان الكلي كما هو مبين في جدول رقم (3)

الشكل رقم (6)

التوزيع النسبي لسكان الشباب في العراق لسنة 2021

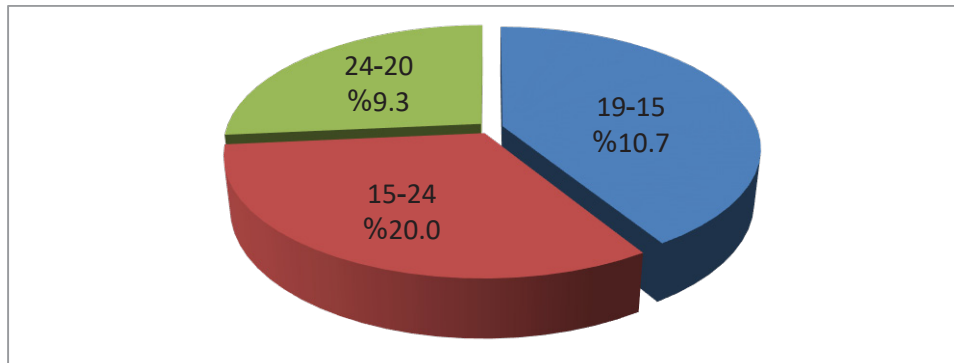

Table (1)

جدول (1)

تقديرات سكان العراق لسنة (2021 - 2030)

Population Estimation of Iraq (2021-2030)

| مجموع السكان | السنة |
|------------------|-------|
| Total Population | year |
| 41,190,658 | 2021 |
| 42,248,900 | 2022 |
| 43,324,000 | 2023 |
| 44,414,800 | 2024 |
| 45,520,500 | 2025 |
| 46,639,900 | 2026 |
| 47,771,600 | 2027 |
| 48,914,100 | 2028 |
| 50,061,500 | 2029 |
| 51,211,700 | 2030 |

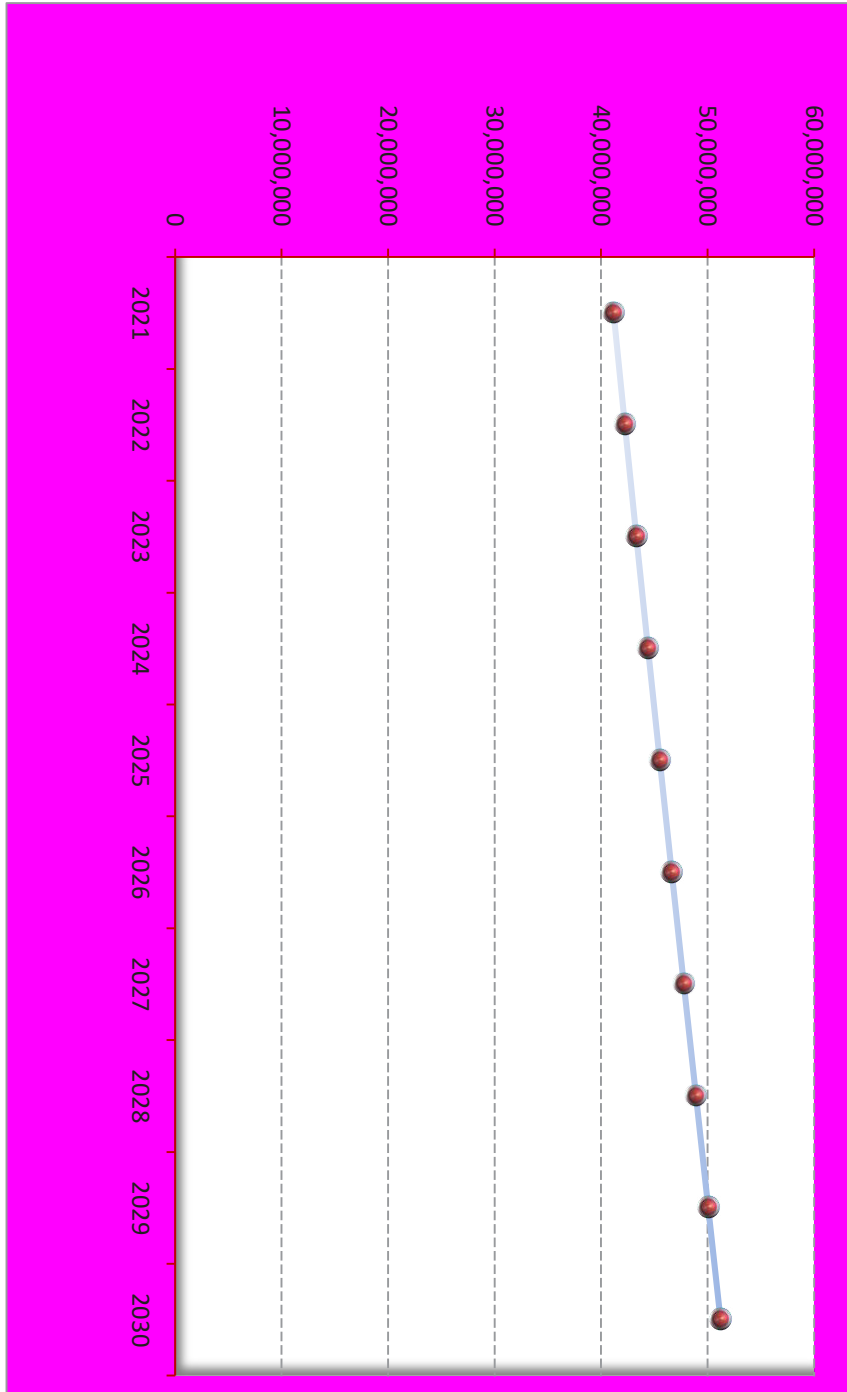

شكل رقم (7)
تطور نمو السكان خلال الفترة (2030-2021)

تقديرات سكان العراق 2021

Table (2)

تقديرات سكان العراق حسب المحافظات والجنس لسنة 2021

POPULATION ESTIMATION OF IRAQ BY GOVERNORATES, SEX & REGION FOR YEAR 2021

| Governorates | المجموع الكلي | | المجموع الكلي | | المجموع | | ريف | | المجموع | | حضر | | المحافظات |
|---------------|---------------|------------|---------------|------------|-----------|-----------|------------|------------|------------|---------------|------|------|-----------|
| | Total | اناث | ذكور | Total | اناث | ذكور | اناث | ذكور | Total | اناث | ذكور | اناث | |
| Duhok | 1,396,480 | 696,720 | 699,760 | 362,365 | 180,262 | 182,103 | 1,034,115 | 516,458 | 517,657 | دھوك | | | |
| Ninevah | 4,030,006 | 1,971,356 | 2,058,650 | 1,586,145 | 778,822 | 807,323 | 2,443,861 | 1,192,534 | 1,251,327 | نينوى | | | |
| Sulaimaniya | 2,336,191 | 1,167,520 | 1,168,671 | 356,715 | 176,455 | 180,260 | 1,979,476 | 991,065 | 988,411 | السليمانية | | | |
| Kirkuk | 1,726,409 | 857,346 | 869,063 | 450,295 | 222,350 | 227,945 | 1,276,114 | 634,996 | 641,118 | كركوك | | | |
| Erbil | 2,003,963 | 992,265 | 1,011,698 | 335,682 | 167,557 | 168,125 | 1,668,281 | 824,708 | 843,573 | اربيل | | | |
| Diala | 1,768,920 | 875,345 | 893,575 | 898,594 | 442,159 | 456,435 | 870,326 | 433,186 | 437,140 | ديالى | | | |
| Al-Anbar | 1,914,165 | 930,779 | 983,386 | 956,772 | 466,111 | 490,661 | 957,393 | 464,668 | 492,725 | الانبار | | | |
| Baghdad | 8,780,422 | 4,325,112 | 4,455,310 | 1,098,286 | 532,628 | 565,658 | 7,682,136 | 3,792,484 | 3,889,652 | بغداد | | | |
| Babylon | 2,231,136 | 1,103,783 | 1,127,353 | 1,154,072 | 568,524 | 585,548 | 1,077,064 | 535,259 | 541,805 | بابل | | | |
| Karbala | 1,316,750 | 652,504 | 664,246 | 436,345 | 215,537 | 220,808 | 880,405 | 436,967 | 443,438 | كربلاء | | | |
| Wasit | 1,489,631 | 737,614 | 752,017 | 593,095 | 293,821 | 299,274 | 896,536 | 443,793 | 452,743 | واسط | | | |
| Salah Al-Deen | 1,723,546 | 852,929 | 870,617 | 946,346 | 467,396 | 478,950 | 777,200 | 385,533 | 391,667 | صلاح الدين | | | |
| Al-Najaf | 1,589,961 | 792,788 | 797,173 | 454,460 | 223,653 | 230,807 | 1,135,501 | 569,135 | 566,366 | النجف | | | |
| Al-Qadisiya | 1,394,885 | 691,841 | 703,044 | 595,804 | 295,085 | 300,719 | 799,081 | 396,756 | 402,325 | القادسية | | | |
| Al-Muthanna | 879,874 | 437,730 | 442,144 | 471,221 | 236,483 | 234,738 | 408,653 | 201,247 | 207,406 | المثنى | | | |
| Thi Qar | 2,263,695 | 1,127,477 | 1,136,218 | 810,721 | 402,912 | 407,809 | 1,452,974 | 724,565 | 728,409 | ذي قار | | | |
| Maysan | 1,202,175 | 603,279 | 598,896 | 314,215 | 159,607 | 154,608 | 887,960 | 443,672 | 444,288 | ميسان | | | |
| Basrah | 3,142,449 | 1,563,791 | 1,578,658 | 590,324 | 295,701 | 294,623 | 2,552,125 | 1,268,090 | 1,284,035 | البعصرة | | | |
| Grand total | 41,190,658 | 20,380,179 | 20,810,479 | 12,411,457 | 6,125,063 | 6,286,394 | 28,779,201 | 14,255,116 | 14,524,085 | المجموع الكلي | | | |

جدول (2)

تقديرات سكان العراق لسنة 2021

تقديرات سكان العراق ونسبة الحضر والريف لسنة 2021

جمهورية العراق
وزارة التخطيط - الجهاز المركزي للإحصاء
CSO
Central Statistical Organization IRAQ

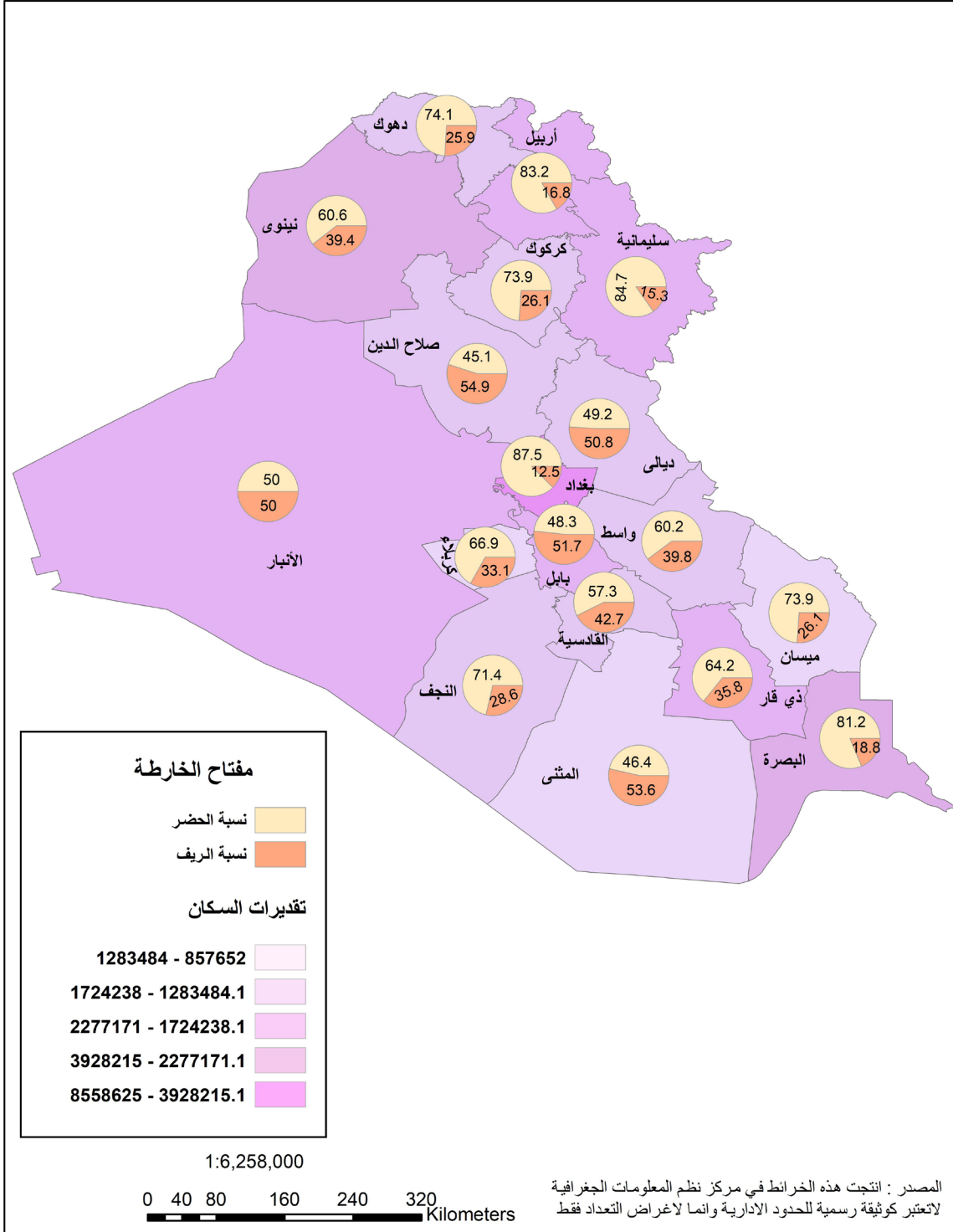

تقديرات سكان العراق 2021

شكل رقم (8) تقديرات سكان العراق حسب المحافظة لسنة 2021

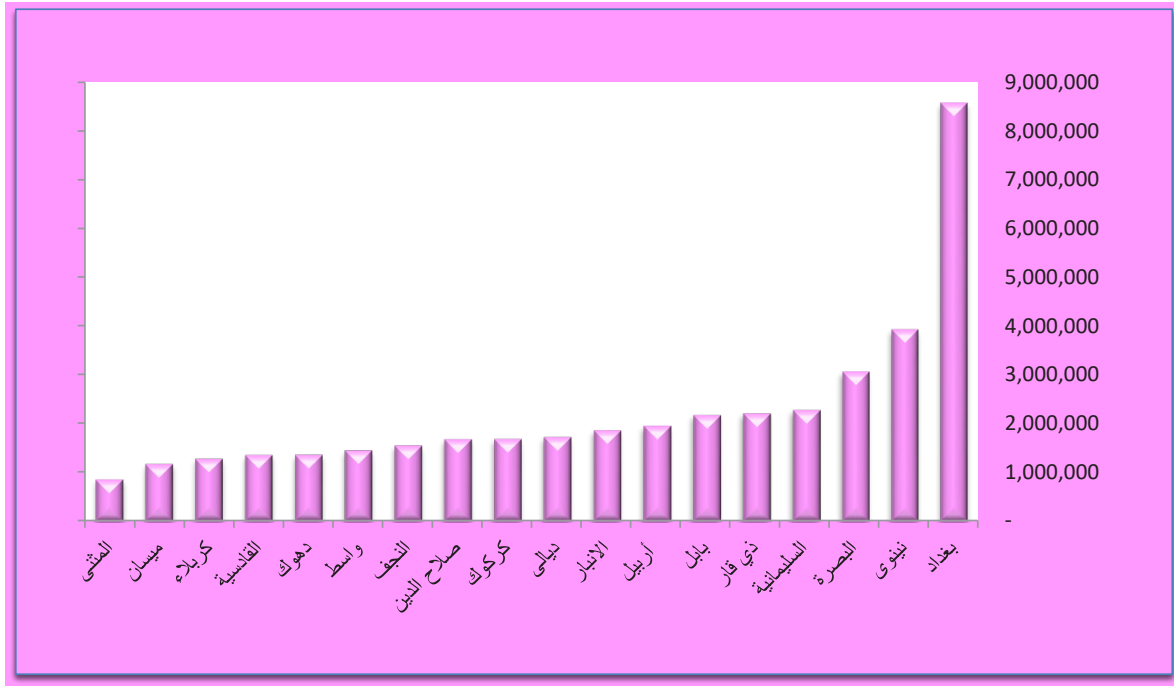

تقديرات سكان العراق 2021

Table (3)

تقديرات سكان العراق حسب الفئات العمرية الخمسية والبيئية والجنس لسنة 2021
POPULATION ESTIMATION OF IRAQ BY AGE GROUPS, SEX & REGION FOR YEAR 2021

جدول (3)

| المجموع الكلي | المجموع الكلي | | المجموع الكلي | المجموع الكلي | | ريف العراق | | المجموع الكلي | | حضر العراق | | فئات العمر |
|---------------|---------------|------------|---------------|---------------|-----------|------------|------------|---------------|--------|------------|---------------|------------|
| | اناث | ذكور | | اناث | ذكور | ريف | حضر | اناث | ذكور | | | |
| Total | Female | Male | Total | Female | Male | Rural | Urban | Total | Female | Male | Age Groups | |
| 6,043,625 | 2,941,036 | 3,102,589 | 2,005,461 | 977,906 | 1,027,555 | 4,038,164 | 1,963,130 | 2,075,034 | | | 4-0 | |
| 5,003,508 | 2,415,762 | 2,587,746 | 1,694,147 | 908,480 | 985,748 | 3,727,035 | 1,817,261 | 1,909,774 | | | 9-5 | |
| 5,003,508 | 2,415,762 | 2,587,746 | 1,694,147 | 816,531 | 877,616 | 3,309,361 | 1,599,231 | 1,710,130 | | | 14-10 | |
| 4,415,733 | 2,145,237 | 2,270,496 | 1,402,660 | 673,284 | 729,376 | 3,013,073 | 1,471,953 | 1,541,120 | | | 19-15 | |
| 3,813,677 | 1,830,376 | 1,983,301 | 1,081,425 | 510,218 | 571,207 | 2,732,252 | 1,320,158 | 1,412,094 | | | 24-20 | |
| 3,068,042 | 1,512,480 | 1,555,562 | 851,278 | 426,554 | 424,724 | 2,216,764 | 1,085,926 | 1,130,838 | | | 29-25 | |
| 2,763,819 | 1,401,709 | 1,362,110 | 780,690 | 404,965 | 375,725 | 1,983,129 | 996,744 | 986,385 | | | 34-30 | |
| 2,385,045 | 1,224,044 | 1,161,001 | 665,961 | 345,571 | 320,390 | 1,719,084 | 878,473 | 840,611 | | | 39-35 | |
| 2,204,254 | 1,109,441 | 1,094,813 | 612,324 | 305,131 | 307,193 | 1,591,930 | 804,310 | 787,620 | | | 44-40 | |
| 1,642,223 | 833,121 | 809,102 | 416,429 | 213,544 | 202,885 | 1,225,794 | 619,577 | 606,217 | | | 49-45 | |
| 1,071,153 | 594,087 | 477,066 | 235,107 | 137,649 | 97,458 | 836,046 | 456,438 | 379,608 | | | 54-50 | |
| 1,109,890 | 567,550 | 542,340 | 269,337 | 139,858 | 129,479 | 840,553 | 427,692 | 412,861 | | | 59-55 | |
| 781,718 | 408,222 | 373,496 | 195,703 | 101,872 | 93,831 | 586,015 | 306,350 | 279,665 | | | 64-60 | |
| 501,988 | 256,125 | 245,863 | 114,292 | 58,526 | 55,766 | 387,696 | 197,599 | 190,097 | | | 69-65 | |
| 321,807 | 161,417 | 160,390 | 71,991 | 36,213 | 35,778 | 249,816 | 125,204 | 124,612 | | | 74-70 | |
| 186,294 | 101,806 | 84,488 | 44,053 | 24,658 | 19,395 | 142,241 | 77,148 | 65,093 | | | 79-75 | |
| 256,619 | 152,025 | 104,594 | 76,371 | 44,103 | 32,268 | 180,248 | 107,922 | 72,326 | | | 80+ | |
| 41,190,658 | 20,380,179 | 20,810,479 | 12,411,457 | 6,125,063 | 6,286,394 | 28,779,201 | 14,255,116 | 14,524,085 | | | المجموع الكلي | |

شكل رقم (9)

الهرم السكاني للعراق لسنة 2021

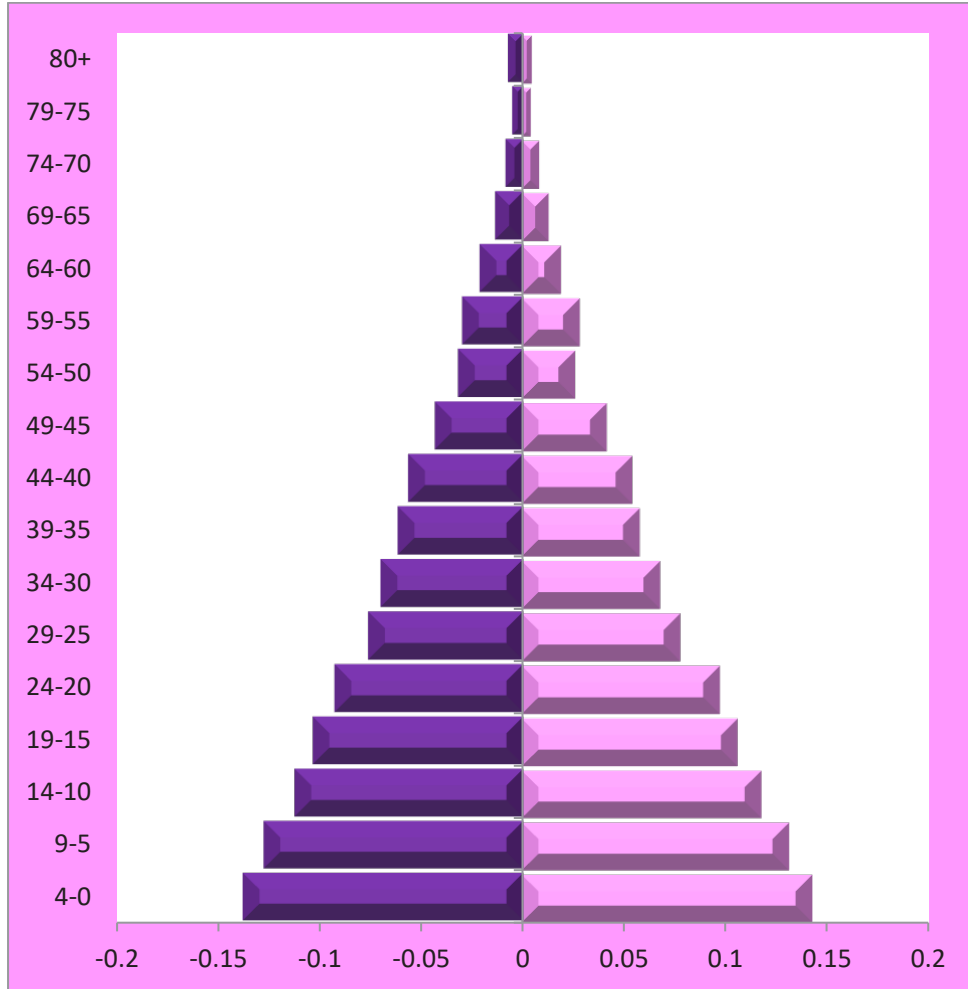

شكل رقم (10)

الهرم السكاني لحضر العراق لسنة 2021

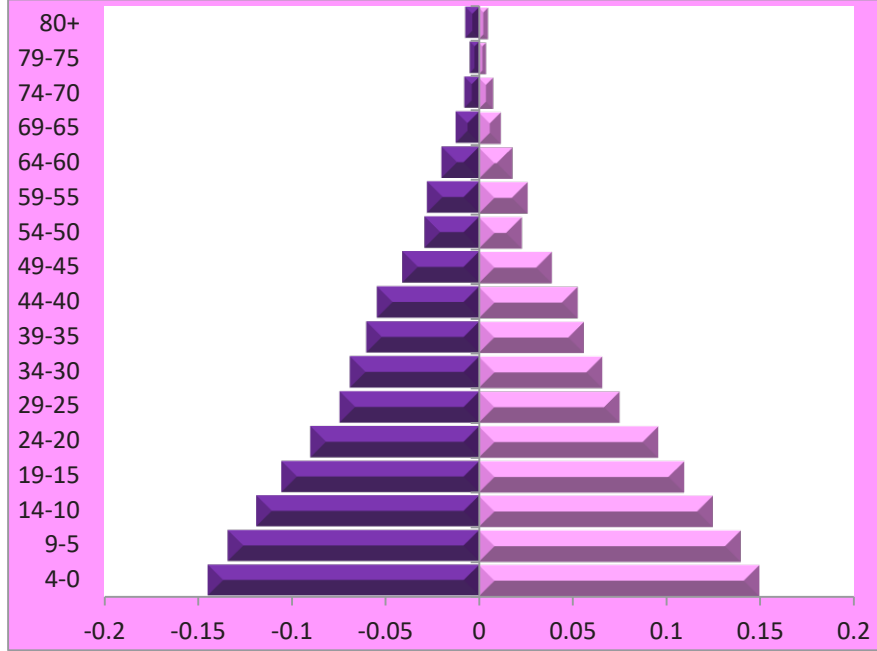

شكل رقم (11)

الهرم السكاني لريف العراق لسنة 2021

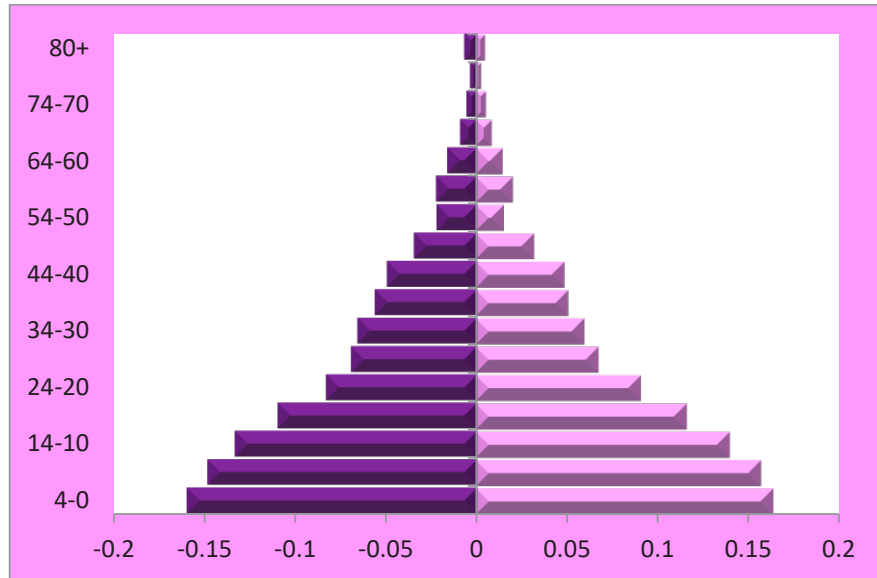

تقديرات سكان العراق 2021

Table (4)

جدول رقم (4)

تقديرات سكان العراق حسب الفئات العمرية الاحادية والبينة والجنس لسنة 2021
POPULATION ESTIMATION OF IRAQ BY SINGLE YEAR, SOCIAL ORIGIN & GENDER 2021

| المجموع الكلي Total | المجموع الكلي Total | | المجموع Total | ريف Rural | | المجموع Total | حضر Urban | | فئات العمر Age Groups |
|------------------------|------------------------|--------------|------------------|----------------|--------------|------------------|----------------|--------------|--------------------------|
| | اناث Female | ذكور Male | | اناث Female | ذكور Male | | اناث Female | ذكور Male | |
| 1,103,733 | 541,428 | 562,305 | 355,842 | 173,228 | 182,614 | 747,891 | 368,200 | 379,691 | 0 |
| 1,218,419 | 591,514 | 626,905 | 403,888 | 199,370 | 204,518 | 814,531 | 392,144 | 422,387 | 1 |
| 1,248,907 | 604,973 | 643,934 | 416,734 | 200,714 | 216,020 | 832,173 | 404,259 | 427,914 | 2 |
| 1,249,424 | 603,194 | 646,230 | 414,314 | 201,591 | 212,723 | 835,110 | 401,603 | 433,507 | 3 |
| 1,223,142 | 599,927 | 623,215 | 414,683 | 203,003 | 211,680 | 808,459 | 396,924 | 411,535 | 4 |
| 1,175,005 | 571,064 | 603,941 | 394,477 | 190,725 | 203,752 | 780,528 | 380,339 | 400,189 | 5 |
| 1,166,571 | 566,526 | 600,045 | 386,404 | 184,219 | 202,185 | 780,167 | 382,307 | 397,860 | 6 |
| 1,137,400 | 553,926 | 583,474 | 381,874 | 183,946 | 197,928 | 755,526 | 369,980 | 385,546 | 7 |
| 1,101,407 | 534,761 | 566,646 | 376,596 | 181,635 | 194,961 | 724,811 | 353,126 | 371,685 | 8 |
| 1,040,880 | 499,464 | 541,416 | 354,877 | 167,955 | 186,922 | 686,003 | 331,509 | 354,494 | 9 |
| 1,020,748 | 493,344 | 527,404 | 348,433 | 165,495 | 182,938 | 672,315 | 327,849 | 344,466 | 10 |
| 1,028,834 | 492,654 | 536,180 | 344,161 | 166,023 | 178,138 | 684,673 | 326,631 | 358,042 | 11 |
| 1,062,748 | 512,902 | 549,846 | 351,705 | 168,416 | 183,289 | 711,043 | 344,486 | 366,557 | 12 |
| 969,045 | 473,235 | 495,810 | 334,300 | 163,041 | 171,259 | 634,745 | 310,194 | 324,551 | 13 |
| 922,133 | 443,627 | 478,506 | 315,548 | 153,556 | 161,992 | 606,585 | 290,071 | 316,514 | 14 |
| 943,443 | 459,486 | 483,957 | 308,916 | 150,938 | 157,978 | 634,527 | 308,548 | 325,979 | 15 |
| 891,658 | 436,489 | 455,169 | 287,516 | 139,420 | 148,096 | 604,142 | 297,069 | 307,073 | 16 |
| 864,276 | 419,506 | 444,770 | 282,504 | 136,062 | 146,442 | 581,772 | 283,444 | 298,328 | 17 |
| 882,093 | 426,723 | 455,370 | 272,298 | 129,208 | 143,090 | 609,795 | 297,515 | 312,280 | 18 |
| 834,263 | 403,033 | 431,230 | 251,426 | 117,656 | 133,770 | 582,837 | 285,377 | 297,460 | 19 |
| 812,013 | 391,129 | 420,884 | 247,405 | 116,732 | 130,673 | 564,608 | 274,397 | 290,211 | 20 |
| 761,653 | 360,144 | 401,509 | 220,164 | 102,231 | 117,933 | 541,489 | 257,913 | 283,576 | 21 |
| 834,521 | 398,737 | 435,784 | 235,261 | 109,574 | 125,687 | 599,260 | 289,163 | 310,097 | 22 |
| 729,734 | 351,978 | 377,756 | 195,124 | 93,786 | 101,338 | 534,610 | 258,192 | 276,418 | 23 |
| 675,756 | 328,388 | 347,368 | 183,471 | 87,895 | 95,576 | 492,285 | 240,493 | 251,792 | 24 |
| 634,153 | 307,776 | 326,377 | 172,930 | 85,045 | 87,885 | 461,223 | 222,731 | 238,492 | 25 |
| 627,798 | 308,608 | 319,190 | 171,763 | 86,373 | 85,390 | 456,035 | 222,235 | 233,800 | 26 |
| 640,751 | 319,783 | 320,968 | 181,717 | 90,531 | 91,186 | 459,034 | 229,252 | 229,782 | 27 |
| 591,131 | 294,050 | 297,081 | 167,295 | 84,565 | 82,730 | 423,836 | 209,485 | 214,351 | 28 |
| 574,209 | 282,263 | 291,946 | 157,573 | 80,040 | 77,533 | 416,636 | 202,223 | 214,413 | 29 |
| 590,665 | 297,130 | 293,535 | 168,628 | 88,312 | 80,316 | 422,037 | 208,818 | 213,219 | 30 |
| 537,431 | 273,728 | 263,703 | 146,704 | 75,150 | 71,554 | 390,727 | 198,578 | 192,149 | 31 |
| 582,966 | 294,059 | 288,907 | 168,664 | 88,320 | 80,344 | 414,302 | 205,739 | 208,563 | 32 |
| 536,518 | 271,223 | 265,295 | 151,943 | 77,893 | 74,050 | 384,575 | 193,330 | 191,245 | 33 |
| 516,239 | 265,569 | 250,670 | 144,751 | 75,290 | 69,461 | 371,488 | 190,279 | 181,209 | 34 |
| 491,586 | 249,176 | 242,410 | 136,026 | 70,038 | 65,988 | 355,560 | 179,138 | 176,422 | 35 |
| 487,227 | 249,054 | 238,173 | 133,238 | 68,630 | 64,608 | 353,989 | 180,424 | 173,565 | 36 |
| 490,356 | 253,378 | 236,978 | 141,723 | 75,249 | 66,474 | 348,633 | 178,129 | 170,504 | 37 |
| 459,394 | 236,731 | 222,663 | 128,651 | 67,753 | 60,898 | 330,743 | 168,978 | 161,765 | 38 |
| 456,482 | 235,705 | 220,777 | 126,323 | 63,901 | 62,422 | 330,159 | 171,804 | 158,355 | 39 |

تقديرات سكان العراق 2021

CON.Table (4)

تابع/جدول رقم (4)

تقديرات سكان العراق حسب الفئات العمرية الاحادية والبينة والجنس لسنة 2021
Con / POPULATION ESTIMATION OF IRAQ BY SINGLE YEAR , SOCIAL ORIGIN & GENDER 2021

| المجموع الكلي | المجموع الكلي Total | | المجموع | ريف Rural | | المجموع | حضر Urban | | فئات العمر |
|---------------|---------------------|------------|------------|-----------|-----------|------------|------------|------------|-------------------------------------|
| | اناث | ذكور | | اناث | ذكور | | اناث | ذكور | |
| Total | Female | Male | Total | Female | Male | Total | Female | Male | Age Groups |
| 486,522 | 249,691 | 236,831 | 138,278 | 70,234 | 68,044 | 348,244 | 179,457 | 168,787 | 40 |
| 434,519 | 222,437 | 212,082 | 118,515 | 60,101 | 58,414 | 316,004 | 162,336 | 153,668 | 41 |
| 473,395 | 234,093 | 239,302 | 135,886 | 67,246 | 68,640 | 337,509 | 166,847 | 170,662 | 42 |
| 407,987 | 200,981 | 207,006 | 109,355 | 52,459 | 56,896 | 298,632 | 148,522 | 150,110 | 43 |
| 401,831 | 202,239 | 199,592 | 110,290 | 55,091 | 55,199 | 291,541 | 147,148 | 144,393 | 44 |
| 346,107 | 175,313 | 170,794 | 92,925 | 47,070 | 45,855 | 253,182 | 128,243 | 124,939 | 45 |
| 337,976 | 163,346 | 174,630 | 87,289 | 41,779 | 45,510 | 250,687 | 121,567 | 129,120 | 46 |
| 348,665 | 178,079 | 170,586 | 89,481 | 46,598 | 42,883 | 259,184 | 131,481 | 127,703 | 47 |
| 317,577 | 163,376 | 154,201 | 78,218 | 40,690 | 37,528 | 239,359 | 122,686 | 116,673 | 48 |
| 291,898 | 153,007 | 138,891 | 68,516 | 37,407 | 31,109 | 223,382 | 115,600 | 107,782 | 49 |
| 288,954 | 156,631 | 132,323 | 68,526 | 38,666 | 29,860 | 220,428 | 117,965 | 102,463 | 50 |
| 215,173 | 115,084 | 100,089 | 46,320 | 26,506 | 19,814 | 168,853 | 88,578 | 80,275 | 51 |
| 239,571 | 135,523 | 104,048 | 56,657 | 33,522 | 23,135 | 182,914 | 102,001 | 80,913 | 52 |
| 173,418 | 97,271 | 76,147 | 33,494 | 20,017 | 13,477 | 139,924 | 77,254 | 62,670 | 53 |
| 154,037 | 89,578 | 64,459 | 30,110 | 18,938 | 11,172 | 123,927 | 70,640 | 53,287 | 54 |
| 231,101 | 110,527 | 120,574 | 50,009 | 23,257 | 26,752 | 181,092 | 87,270 | 93,822 | 55 |
| 209,682 | 103,140 | 106,542 | 49,189 | 24,649 | 24,540 | 160,493 | 78,491 | 82,002 | 56 |
| 247,954 | 133,132 | 114,822 | 65,518 | 36,130 | 29,388 | 182,436 | 97,002 | 85,434 | 57 |
| 225,137 | 119,942 | 105,195 | 55,703 | 29,722 | 25,981 | 169,434 | 90,220 | 79,214 | 58 |
| 196,016 | 100,809 | 95,207 | 48,918 | 26,100 | 22,818 | 147,098 | 74,709 | 72,389 | 59 |
| 200,707 | 109,007 | 91,700 | 50,198 | 26,547 | 23,651 | 150,509 | 82,460 | 68,049 | 60 |
| 157,786 | 80,052 | 77,734 | 38,307 | 20,053 | 18,254 | 119,479 | 59,999 | 59,480 | 61 |
| 204,723 | 107,630 | 97,093 | 53,075 | 27,925 | 25,150 | 151,648 | 79,705 | 71,943 | 62 |
| 132,750 | 68,378 | 64,372 | 34,342 | 17,495 | 16,847 | 98,408 | 50,883 | 47,525 | 63 |
| 85,752 | 43,155 | 42,597 | 19,781 | 9,852 | 9,929 | 65,971 | 33,303 | 32,668 | 64 |
| 144,181 | 76,694 | 67,487 | 34,939 | 18,881 | 16,058 | 109,242 | 57,813 | 51,429 | 65 |
| 82,729 | 38,914 | 43,815 | 16,219 | 7,179 | 9,040 | 66,510 | 31,735 | 34,775 | 66 |
| 127,904 | 71,155 | 56,749 | 32,090 | 18,136 | 13,954 | 95,814 | 53,019 | 42,795 | 67 |
| 63,703 | 31,136 | 32,567 | 12,954 | 6,058 | 6,896 | 50,749 | 25,078 | 25,671 | 68 |
| 83,471 | 38,226 | 45,245 | 18,090 | 8,272 | 9,818 | 65,381 | 29,954 | 35,427 | 69 |
| 88,141 | 42,962 | 45,179 | 22,060 | 11,505 | 10,555 | 66,081 | 31,457 | 34,624 | 70 |
| 59,147 | 28,250 | 30,897 | 12,178 | 5,385 | 6,793 | 46,969 | 22,865 | 24,104 | 71 |
| 78,820 | 41,698 | 37,122 | 19,390 | 10,443 | 8,947 | 59,430 | 31,255 | 28,175 | 72 |
| 58,400 | 28,969 | 29,431 | 11,261 | 5,447 | 5,814 | 47,139 | 23,522 | 23,617 | 73 |
| 37,299 | 19,538 | 17,761 | 7,102 | 3,433 | 3,669 | 30,197 | 16,105 | 14,092 | 74 |
| 69,967 | 43,493 | 26,474 | 17,989 | 11,652 | 6,337 | 51,978 | 31,841 | 20,137 | 75 |
| 24,424 | 11,891 | 12,533 | 4,756 | 2,573 | 2,183 | 19,668 | 9,318 | 10,350 | 76 |
| 36,333 | 22,782 | 13,551 | 9,992 | 5,862 | 4,130 | 26,341 | 16,920 | 9,421 | 77 |
| 30,314 | 11,772 | 18,542 | 6,168 | 2,259 | 3,909 | 24,146 | 9,513 | 14,633 | 78 |
| 25,256 | 11,868 | 13,388 | 5,148 | 2,312 | 2,836 | 20,108 | 9,556 | 10,552 | 79 |
| 256,619 | 152,025 | 104,594 | 76,371 | 44,103 | 32,268 | 180,248 | 107,922 | 72,326 | 80+ |
| 41,190,658 | 20,380,179 | 20,810,479 | 12,411,457 | 6,125,063 | 6,286,394 | 28,779,201 | 14,255,116 | 14,524,085 | المجموع الكلي للعراق Grand total |

تقديرات سكان العراق 2021

Table (5)

جدول (5)

تقديرات سكان محافظة دهوك حسب فئات العمر الجنسية والجنس والبيئة لسنة 2021

POPULATION ESTIMATION OF DUHOUK GOVERNORATE BY AGE GROUPS, SEX & REGION FOR 2021

| المجموع الكلي | المجموع الكلي | | المجموع | | ريف Rural | | المجموع | | حضر Urban | | فئات العمر |
|---------------|---------------|---------|---------|---------|-----------|-----------|---------|---------|---------------|--------|------------|
| | الذكور | الإناث | الذكور | الإناث | الذكور | الإناث | الذكور | الإناث | الذكور | الإناث | |
| Total | Female | Male | Total | Female | Male | Female | Male | Total | Female | Male | Age Groups |
| 196,305 | 95,961 | 100,344 | 55,134 | 26,893 | 28,241 | 141,171 | 69,068 | 72,103 | 4-0 | | |
| 188,852 | 93,124 | 95,728 | 55,914 | 27,452 | 28,462 | 132,938 | 65,672 | 67,266 | 9-5 | | |
| 185,816 | 91,675 | 94,141 | 51,922 | 25,283 | 26,639 | 133,894 | 66,392 | 67,502 | 14-10 | | |
| 151,514 | 73,697 | 77,817 | 40,278 | 19,668 | 20,610 | 111,236 | 54,029 | 57,207 | 19-15 | | |
| 139,613 | 68,737 | 70,876 | 33,593 | 16,246 | 17,347 | 106,020 | 52,491 | 53,529 | 24-20 | | |
| 126,770 | 62,086 | 64,684 | 29,572 | 14,544 | 15,028 | 97,198 | 47,542 | 49,656 | 29-25 | | |
| 94,640 | 48,938 | 45,702 | 22,183 | 11,792 | 10,391 | 72,457 | 37,146 | 35,311 | 34-30 | | |
| 78,505 | 40,861 | 37,644 | 18,673 | 9,641 | 9,032 | 59,832 | 31,220 | 28,612 | 39-35 | | |
| 66,189 | 31,736 | 34,453 | 16,020 | 7,486 | 8,534 | 50,169 | 24,250 | 25,919 | 44-40 | | |
| 40,560 | 19,676 | 20,884 | 9,268 | 4,812 | 4,456 | 31,292 | 14,864 | 16,428 | 49-45 | | |
| 25,767 | 16,556 | 9,211 | 5,523 | 3,784 | 1,739 | 20,244 | 12,772 | 7,472 | 54-50 | | |
| 38,431 | 20,032 | 18,399 | 9,130 | 4,706 | 4,424 | 29,301 | 15,326 | 13,975 | 59-55 | | |
| 23,485 | 11,825 | 11,660 | 5,671 | 2,593 | 3,078 | 17,814 | 9,232 | 8,582 | 64-60 | | |
| 12,482 | 6,918 | 5,564 | 3,001 | 1,666 | 1,335 | 9,481 | 5,252 | 4,229 | 69-65 | | |
| 9,775 | 4,770 | 5,005 | 2,284 | 1,124 | 1,160 | 7,491 | 3,646 | 3,845 | 74-70 | | |
| 6,570 | 3,269 | 3,301 | 1,569 | 951 | 618 | 5,001 | 2,318 | 2,683 | 79-75 | | |
| 11,206 | 6,859 | 4,347 | 2,630 | 1,621 | 1,009 | 8,576 | 5,238 | 3,338 | 80+ | | |
| 1,396,480 | 696,720 | 699,760 | 362,365 | 180,262 | 182,103 | 1,034,115 | 516,458 | 517,657 | المجموع الكلي | | |

Table (6)

جدول (6)

تقديرات سكان محافظة نينوى حسب فئات العمر الخمسية والجنس والبيئة لسنة 2021

POPULATION ESTIMATION OF NINEVAH GOVERNORATE BY AGE GROUPS, SEX & REGION FOR 2021

| المجموع الكلي | المجموع الكلي | | المجموع | | ريف | | المجموع | | حضر | | فئات العمر |
|---------------|---------------|-----------|-----------|---------|---------|-----------|-----------|-----------|---------------|------|------------|
| | اناث | ذكور | اناث | ذكور | اناث | ذكور | اناث | ذكور | اناث | ذكور | |
| Total | Female | Male | Total | Female | Male | Total | Female | Male | Female | Male | Age Groups |
| 683,805 | 328,708 | 355,097 | 285,186 | 137,169 | 148,017 | 398,619 | 191,539 | 207,080 | 4-0 | | |
| 588,610 | 281,574 | 307,036 | 252,447 | 119,300 | 133,147 | 336,163 | 162,274 | 173,889 | 9-5 | | |
| 508,099 | 241,896 | 266,203 | 219,206 | 104,507 | 114,699 | 288,893 | 137,389 | 151,504 | 14-10 | | |
| 438,283 | 213,060 | 225,223 | 177,718 | 85,294 | 92,424 | 260,565 | 127,766 | 132,799 | 19-15 | | |
| 363,104 | 172,744 | 190,360 | 131,406 | 63,422 | 67,984 | 231,698 | 109,322 | 122,376 | 24-20 | | |
| 288,997 | 146,086 | 142,911 | 104,259 | 54,421 | 49,838 | 184,738 | 91,665 | 93,073 | 29-25 | | |
| 251,914 | 124,201 | 127,713 | 96,349 | 49,580 | 46,769 | 155,565 | 74,621 | 80,944 | 34-30 | | |
| 214,664 | 107,926 | 106,738 | 83,625 | 42,735 | 40,890 | 131,039 | 65,191 | 65,848 | 39-35 | | |
| 189,127 | 94,815 | 94,312 | 72,565 | 36,452 | 36,113 | 116,562 | 58,363 | 58,199 | 44-40 | | |
| 146,176 | 74,432 | 71,744 | 51,937 | 26,441 | 25,496 | 94,239 | 47,991 | 46,248 | 49-45 | | |
| 96,956 | 51,396 | 45,560 | 26,833 | 15,272 | 11,561 | 70,123 | 36,124 | 33,999 | 54-50 | | |
| 96,649 | 47,917 | 48,732 | 31,899 | 16,081 | 15,818 | 64,750 | 31,836 | 32,914 | 59-55 | | |
| 59,941 | 32,356 | 27,585 | 19,422 | 10,200 | 9,222 | 40,519 | 22,156 | 18,363 | 64-60 | | |
| 40,378 | 20,835 | 19,543 | 12,867 | 6,814 | 6,053 | 27,511 | 14,021 | 13,490 | 69-65 | | |
| 27,109 | 13,769 | 13,340 | 8,324 | 4,475 | 3,849 | 18,785 | 9,294 | 9,491 | 74-70 | | |
| 15,885 | 8,123 | 7,762 | 4,973 | 2,526 | 2,447 | 10,912 | 5,597 | 5,315 | 79-75 | | |
| 20,309 | 11,518 | 8,791 | 7,129 | 4,133 | 2,996 | 13,180 | 7,385 | 5,795 | 80+ | | |
| 4,030,006 | 1,971,356 | 2,058,650 | 1,586,145 | 778,822 | 807,323 | 2,443,861 | 1,192,534 | 1,251,327 | المجموع الكلي | | |

تقديرات سكان العراق 2021

Table (7)

تقديرات سكان محافظة السليمانية حسب فئات العمر الخمسية والجنس والبيئة لسنة 2021

جدول (7)

POPULATION ESTIMATION OF SULAIMANIYA GOVERNORATE BY AGE GROUPS , SEX & REGION FOR 2021

| المجموع الكلي | المجموع الكلي | | المجموع | المجموع | | ريف | المجموع | | حضر | | فئات العمر |
|---------------|---------------|-----------|---------|---------|---------|-----------|---------|---------|---------------|------------|------------|
| | اناث | ذكور | | اناث | ذكور | | اناث | ذكور | اناث | ذكور | |
| Total | Female | Male | Total | Female | Male | Rural | Total | Female | Male | Age Groups | |
| 256,573 | 126,844 | 129,729 | 38,900 | 19,164 | 19,736 | 217,673 | 107,680 | 109,993 | 4-0 | | |
| 254,123 | 123,053 | 131,070 | 41,719 | 20,215 | 21,504 | 212,404 | 102,838 | 109,566 | 9-5 | | |
| 271,314 | 130,594 | 140,720 | 47,960 | 23,061 | 24,899 | 223,354 | 107,533 | 115,821 | 14-10 | | |
| 232,962 | 112,818 | 120,144 | 40,070 | 18,731 | 21,339 | 192,892 | 94,087 | 98,805 | 19-15 | | |
| 229,682 | 110,335 | 119,347 | 34,483 | 15,539 | 18,944 | 195,199 | 94,796 | 100,403 | 24-20 | | |
| 209,252 | 102,590 | 106,662 | 30,590 | 15,293 | 15,297 | 178,662 | 87,297 | 91,365 | 29-25 | | |
| 177,159 | 91,777 | 85,382 | 24,985 | 13,257 | 11,728 | 152,174 | 78,520 | 73,654 | 34-30 | | |
| 159,120 | 83,828 | 75,292 | 21,610 | 11,593 | 10,017 | 137,510 | 72,235 | 65,275 | 39-35 | | |
| 153,920 | 75,429 | 78,491 | 20,754 | 10,342 | 10,412 | 133,166 | 65,087 | 68,079 | 44-40 | | |
| 96,978 | 50,344 | 46,634 | 12,652 | 6,731 | 5,921 | 84,326 | 43,613 | 40,713 | 49-45 | | |
| 55,224 | 35,218 | 20,006 | 6,443 | 4,558 | 1,885 | 48,781 | 30,660 | 18,121 | 54-50 | | |
| 83,436 | 42,160 | 41,276 | 12,705 | 6,624 | 6,081 | 70,731 | 35,536 | 35,195 | 59-55 | | |
| 56,554 | 29,635 | 26,919 | 9,091 | 4,298 | 4,793 | 47,463 | 25,337 | 22,126 | 64-60 | | |
| 30,908 | 15,638 | 15,270 | 4,694 | 2,237 | 2,457 | 26,214 | 13,401 | 12,813 | 69-65 | | |
| 24,571 | 12,708 | 11,863 | 3,525 | 1,520 | 2,005 | 21,046 | 11,188 | 9,858 | 74-70 | | |
| 18,105 | 9,336 | 8,769 | 2,527 | 1,289 | 1,238 | 15,578 | 8,047 | 7,531 | 79-75 | | |
| 26,310 | 15,213 | 11,097 | 4,007 | 2,003 | 2,004 | 22,303 | 13,210 | 9,093 | 80+ | | |
| 2,336,191 | 1,167,520 | 1,168,671 | 356,715 | 176,455 | 180,260 | 1,979,476 | 991,065 | 988,411 | المجموع الكلي | | |

Table (8)

تقديرات سكان محافظة كركوك حسب فئات العمر الخمسية والجنس والبيئة لسنة 2021

جدول رقم (8)

POPULATION ESTIMATION OF KIRKUK GOVERNORATE BY AGE GROUPS, SEX & REGION FOR 2021

| المجموع الكلي | المجموع الكلي | | المجموع | | ريف | | المجموع | | حضر | | فئات العمر |
|---------------|---------------|---------|---------|---------|---------|-----------|---------|---------|---------|---------|---------------|
| | اناث | ذكور | اناث | ذكور | اناث | ذكور | اناث | ذكور | اناث | ذكور | |
| Total | Female | Male | Total | Female | Male | Total | Female | Male | Female | Male | Age Groups |
| 247,818 | 118,086 | 129,732 | 77,261 | 36,620 | 40,641 | 170,557 | 81,466 | 89,091 | 89,091 | 89,091 | 4-0 |
| 230,880 | 111,871 | 119,009 | 69,235 | 32,540 | 36,695 | 161,645 | 79,331 | 82,314 | 82,314 | 82,314 | 9-5 |
| 196,195 | 93,987 | 102,208 | 59,969 | 28,428 | 31,541 | 136,226 | 65,559 | 70,667 | 70,667 | 70,667 | 14-10 |
| 179,506 | 86,980 | 92,526 | 48,952 | 23,645 | 25,307 | 130,554 | 63,335 | 67,219 | 67,219 | 67,219 | 19-15 |
| 157,164 | 75,260 | 81,904 | 38,919 | 18,733 | 20,186 | 118,245 | 56,527 | 61,718 | 61,718 | 61,718 | 24-20 |
| 130,135 | 65,446 | 64,689 | 30,919 | 15,687 | 15,232 | 99,216 | 49,759 | 49,457 | 49,457 | 49,457 | 29-25 |
| 121,582 | 60,482 | 61,100 | 29,727 | 15,337 | 14,390 | 91,855 | 45,145 | 46,710 | 46,710 | 46,710 | 34-30 |
| 99,295 | 52,436 | 46,859 | 22,481 | 12,049 | 10,432 | 76,814 | 40,387 | 36,427 | 36,427 | 36,427 | 39-35 |
| 97,413 | 49,272 | 48,141 | 22,185 | 11,725 | 10,460 | 75,228 | 37,547 | 37,681 | 37,681 | 37,681 | 44-40 |
| 69,932 | 38,011 | 31,921 | 14,950 | 8,065 | 6,885 | 54,982 | 29,946 | 25,036 | 25,036 | 25,036 | 49-45 |
| 48,362 | 27,638 | 20,724 | 8,724 | 5,424 | 3,300 | 39,638 | 22,214 | 17,424 | 17,424 | 17,424 | 54-50 |
| 54,157 | 27,137 | 27,020 | 10,054 | 5,032 | 5,022 | 44,103 | 22,105 | 21,998 | 21,998 | 21,998 | 59-55 |
| 37,456 | 20,934 | 16,522 | 7,086 | 3,702 | 3,384 | 30,370 | 17,232 | 13,138 | 13,138 | 13,138 | 64-60 |
| 21,571 | 11,387 | 10,184 | 3,610 | 1,957 | 1,653 | 17,961 | 9,430 | 8,531 | 8,531 | 8,531 | 69-65 |
| 15,529 | 7,457 | 8,072 | 2,315 | 1,191 | 1,124 | 13,214 | 6,266 | 6,948 | 6,948 | 6,948 | 74-70 |
| 9,660 | 4,916 | 4,744 | 1,455 | 773 | 682 | 8,205 | 4,143 | 4,062 | 4,062 | 4,062 | 79-75 |
| 9,754 | 6,046 | 3,708 | 2,453 | 1,442 | 1,011 | 7,301 | 4,604 | 2,697 | 2,697 | 2,697 | 80+ |
| 1,726,409 | 857,346 | 869,063 | 450,295 | 222,350 | 227,945 | 1,276,114 | 634,996 | 641,118 | 641,118 | 641,118 | المجموع الكلي |

تقديرات سكان العراق 2021

Table (9)

جدول (9)

تقديرات سكان محافظة اربيل حسب فئات العمر الخمسية والجنس والبيئة لسنة 2021

POPULATION ESTIMATION OF ERBIL GOVERNORATE BY AGE GROUPS, SEX & REGION FOR 2021

| المجموع الكلي | المجموع الكلي | | المجموع | المجموع | | المجموع | المجموع | | المجموع | المجموع | | فئات العمر |
|---------------|---------------|-----------|---------|---------|---------|-----------|---------|---------|---------|---------|---------------|------------|
| | اناث | ذكور | | اناث | ذكور | | اناث | ذكور | | اناث | ذكور | |
| Total | Female | Male | Total | Female | Male | Total | Female | Male | Total | Female | Male | Age Groups |
| 261,021 | 126,516 | 134,505 | 47,408 | 23,159 | 24,249 | 213,613 | 103,357 | 110,256 | 103,357 | 110,256 | 4-0 | |
| 247,116 | 121,721 | 125,395 | 47,748 | 23,172 | 24,576 | 199,368 | 98,549 | 100,819 | 98,549 | 100,819 | 9-5 | |
| 250,925 | 118,130 | 132,795 | 47,799 | 23,523 | 24,276 | 203,126 | 94,607 | 108,519 | 94,607 | 108,519 | 14-10 | |
| 195,778 | 91,190 | 104,588 | 35,027 | 16,339 | 18,688 | 160,751 | 74,851 | 85,900 | 74,851 | 85,900 | 19-15 | |
| 193,871 | 95,895 | 97,976 | 30,154 | 14,926 | 15,228 | 163,717 | 80,969 | 82,748 | 80,969 | 82,748 | 24-20 | |
| 181,377 | 90,508 | 90,869 | 28,904 | 15,027 | 13,877 | 152,473 | 75,481 | 76,992 | 75,481 | 76,992 | 29-25 | |
| 147,819 | 75,834 | 71,985 | 23,376 | 11,984 | 11,392 | 124,443 | 63,850 | 60,593 | 63,850 | 60,593 | 34-30 | |
| 122,592 | 61,614 | 60,978 | 18,623 | 9,394 | 9,229 | 103,969 | 52,220 | 51,749 | 52,220 | 51,749 | 39-35 | |
| 112,099 | 55,684 | 56,415 | 15,971 | 7,754 | 8,217 | 96,128 | 47,930 | 48,198 | 47,930 | 48,198 | 44-40 | |
| 75,635 | 38,103 | 37,532 | 10,077 | 5,370 | 4,707 | 65,558 | 32,733 | 32,825 | 32,733 | 32,825 | 49-45 | |
| 45,257 | 27,482 | 17,775 | 6,004 | 4,099 | 1,905 | 39,253 | 23,383 | 15,870 | 23,383 | 15,870 | 54-50 | |
| 59,332 | 30,049 | 29,283 | 9,165 | 4,554 | 4,611 | 50,167 | 25,495 | 24,672 | 25,495 | 24,672 | 59-55 | |
| 39,708 | 21,359 | 18,349 | 5,752 | 2,932 | 2,820 | 33,956 | 18,427 | 15,529 | 18,427 | 15,529 | 64-60 | |
| 24,732 | 13,056 | 11,676 | 2,973 | 1,601 | 1,372 | 21,759 | 11,455 | 10,304 | 11,455 | 10,304 | 69-65 | |
| 18,899 | 9,857 | 9,042 | 2,382 | 1,172 | 1,210 | 16,517 | 8,685 | 7,832 | 8,685 | 7,832 | 74-70 | |
| 11,654 | 6,240 | 5,414 | 1,765 | 1,006 | 759 | 9,889 | 5,234 | 4,655 | 5,234 | 4,655 | 79-75 | |
| 16,148 | 9,027 | 7,121 | 2,554 | 1,545 | 1,009 | 13,594 | 7,482 | 6,112 | 7,482 | 6,112 | 80+ | |
| 2,003,963 | 992,265 | 1,011,698 | 335,682 | 167,557 | 168,125 | 1,668,281 | 824,708 | 843,573 | 824,708 | 843,573 | المجموع الكلي | |

Table (10)

تقديرات سكان محافظة ديالى حسب فئات العمر الخمسية والجنس والبيئة لسنة 2021

جدول (10)

POPULATION ESTIMATION OF DIALA GOVERNORATE BY AGE GROUPS, SEX & REGION FOR 2021

| المجموع الكلي | المجموع الكلي | | المجموع | | ريف | | المجموع | | حضر | | فئات العمر |
|---------------|---------------|---------|---------|---------|---------|---------|---------|---------|---------------|------|------------|
| | اناث | ذكور | اناث | ذكور | اناث | ذكور | اناث | ذكور | اناث | ذكور | |
| Total | Female | Male | Total | Female | Male | Total | Female | Male | Female | Male | Age Groups |
| 257,136 | 123,313 | 133,823 | 139,135 | 66,892 | 72,243 | 118,001 | 56,421 | 61,580 | 4-0 | | |
| 230,966 | 111,692 | 119,274 | 125,582 | 59,101 | 66,481 | 105,384 | 52,591 | 52,793 | 9-5 | | |
| 214,565 | 103,436 | 111,129 | 116,320 | 55,539 | 60,781 | 98,245 | 47,897 | 50,348 | 14-10 | | |
| 191,275 | 89,721 | 101,554 | 99,635 | 46,593 | 53,042 | 91,640 | 43,128 | 48,512 | 19-15 | | |
| 167,342 | 78,695 | 88,647 | 81,400 | 37,875 | 43,525 | 85,942 | 40,820 | 45,122 | 24-20 | | |
| 122,428 | 60,626 | 61,802 | 59,469 | 29,864 | 29,605 | 62,959 | 30,762 | 32,197 | 29-25 | | |
| 115,611 | 60,808 | 54,803 | 57,040 | 30,508 | 26,532 | 58,571 | 30,300 | 28,271 | 34-30 | | |
| 105,373 | 55,924 | 49,449 | 52,070 | 27,659 | 24,411 | 53,303 | 28,265 | 25,038 | 39-35 | | |
| 99,890 | 50,616 | 49,274 | 48,834 | 24,686 | 24,148 | 51,056 | 25,930 | 25,126 | 44-40 | | |
| 76,147 | 38,740 | 37,407 | 35,121 | 17,966 | 17,155 | 41,026 | 20,774 | 20,252 | 49-45 | | |
| 47,767 | 27,383 | 20,384 | 20,639 | 11,818 | 8,821 | 27,128 | 15,565 | 11,563 | 54-50 | | |
| 52,889 | 27,555 | 25,334 | 23,335 | 12,624 | 10,711 | 29,554 | 14,931 | 14,623 | 59-55 | | |
| 31,835 | 17,351 | 14,484 | 14,672 | 7,811 | 6,861 | 17,163 | 9,540 | 7,623 | 64-60 | | |
| 22,323 | 11,073 | 11,250 | 9,698 | 4,594 | 5,104 | 12,625 | 6,479 | 6,146 | 69-65 | | |
| 14,391 | 7,528 | 6,863 | 6,353 | 3,281 | 3,072 | 8,038 | 4,247 | 3,791 | 74-70 | | |
| 8,268 | 4,611 | 3,657 | 3,746 | 2,202 | 1,544 | 4,522 | 2,409 | 2,113 | 79-75 | | |
| 10,714 | 6,273 | 4,441 | 5,545 | 3,146 | 2,399 | 5,169 | 3,127 | 2,042 | 80+ | | |
| 1,768,920 | 875,345 | 893,575 | 898,594 | 442,159 | 456,435 | 870,326 | 433,186 | 437,140 | المجموع الكلي | | |

تقديرات سكان العراق 2021

Table (11)

جدول (11)

تقديرات سكان محافظة الأنبار حسب فئات العمر الخمسية والجنس والبيئة لسنة 2021

POPULATION ESTIMATION OF AL-ANBAR GOVERNORATE BY AGE GROUPS , SEX & REGION FOR 2021

| المجموع الكلي | المجموع الكلي | | المجموع | | ريف | | المجموع | | حضر | | فئات العمر |
|---------------|---------------|---------|---------|---------|---------|---------|---------|---------|---------------|------------|------------|
| | اناث | ذكور | اناث | ذكور | اناث | ذكور | اناث | ذكور | اناث | ذكور | |
| Total | Female | Male | Total | Total | Female | Male | Total | Female | Male | Age Groups | |
| 305,612 | 149,063 | 156,549 | 159,131 | 77,446 | 81,685 | 146,481 | 71,617 | 74,864 | 4-0 | | |
| 260,652 | 121,979 | 138,673 | 138,012 | 64,072 | 73,940 | 122,640 | 57,907 | 64,733 | 9-5 | | |
| 242,295 | 115,474 | 126,821 | 127,003 | 60,835 | 66,168 | 115,292 | 54,639 | 60,653 | 14-10 | | |
| 226,269 | 108,931 | 117,338 | 113,502 | 54,581 | 58,921 | 112,767 | 54,350 | 58,417 | 19-15 | | |
| 187,824 | 87,320 | 100,504 | 89,704 | 41,234 | 48,470 | 98,120 | 46,086 | 52,034 | 24-20 | | |
| 141,337 | 67,968 | 73,369 | 68,251 | 34,030 | 34,221 | 73,086 | 33,938 | 39,148 | 29-25 | | |
| 122,479 | 61,730 | 60,749 | 59,972 | 30,418 | 29,554 | 62,507 | 31,312 | 31,195 | 34-30 | | |
| 102,959 | 51,818 | 51,141 | 51,801 | 26,464 | 25,337 | 51,158 | 25,354 | 25,804 | 39-35 | | |
| 93,732 | 47,448 | 46,284 | 46,042 | 23,001 | 23,041 | 47,690 | 24,447 | 23,243 | 44-40 | | |
| 69,242 | 35,188 | 34,054 | 31,247 | 15,907 | 15,340 | 37,995 | 19,281 | 18,714 | 49-45 | | |
| 43,740 | 24,264 | 19,476 | 18,299 | 10,980 | 7,319 | 25,441 | 13,284 | 12,157 | 54-50 | | |
| 45,555 | 22,088 | 23,467 | 20,558 | 10,007 | 10,551 | 24,997 | 12,081 | 12,916 | 59-55 | | |
| 29,818 | 16,113 | 13,705 | 14,159 | 7,759 | 6,400 | 15,659 | 8,354 | 7,305 | 64-60 | | |
| 18,129 | 8,135 | 9,994 | 8,161 | 3,557 | 4,604 | 9,968 | 4,578 | 5,390 | 69-65 | | |
| 11,060 | 5,571 | 5,489 | 4,496 | 2,097 | 2,399 | 6,564 | 3,474 | 3,090 | 74-70 | | |
| 5,864 | 3,016 | 2,848 | 2,820 | 1,496 | 1,324 | 3,044 | 1,520 | 1,524 | 79-75 | | |
| 7,598 | 4,673 | 2,925 | 3,614 | 2,227 | 1,387 | 3,984 | 2,446 | 1,538 | 80+ | | |
| 1,914,165 | 930,779 | 983,386 | 956,772 | 466,111 | 490,661 | 957,393 | 464,668 | 492,725 | المجموع الكلي | | |

Table (12)

تقديرات سكان محافظة بغداد حسب فئات العمر الجنسية والجنس والبيئة لسنة 2021

جدول (12)

| المجموع الكلي Total | المجموع الكلي Total | | المجموع Total | | ريف Rural | | المجموع Total | | حضر Urban | | فئات العمر Age Groups |
|------------------------|------------------------|--------------|------------------|--------------|----------------|--------------|------------------|--------------|----------------|--------------|--------------------------|
| | اناث Female | ذكور Male | اناث Female | ذكور Male | اناث Female | ذكور Male | اناث Female | ذكور Male | اناث Female | ذكور Male | |
| 1,183,223 | 578,736 | 604,487 | 171,184 | 83,320 | 87,864 | 1,012,039 | 495,416 | 516,623 | 4-0 | | |
| 1,098,920 | 527,110 | 571,810 | 158,465 | 73,049 | 85,416 | 940,455 | 454,061 | 486,394 | 9-5 | | |
| 961,411 | 461,551 | 499,860 | 145,868 | 68,576 | 77,292 | 815,543 | 392,975 | 422,568 | 14-10 | | |
| 897,472 | 427,859 | 469,613 | 122,836 | 56,663 | 66,173 | 774,636 | 371,196 | 403,440 | 19-15 | | |
| 826,785 | 392,110 | 434,675 | 99,875 | 46,139 | 53,736 | 726,910 | 345,971 | 380,939 | 24-20 | | |
| 654,522 | 321,555 | 332,967 | 77,791 | 37,662 | 40,129 | 576,731 | 283,893 | 292,838 | 29-25 | | |
| 611,118 | 311,427 | 299,691 | 70,537 | 37,221 | 33,316 | 540,581 | 274,206 | 266,375 | 34-30 | | |
| 543,028 | 275,679 | 267,349 | 61,210 | 31,538 | 29,672 | 481,818 | 244,141 | 237,677 | 39-35 | | |
| 511,357 | 261,131 | 250,226 | 55,553 | 27,940 | 27,613 | 455,804 | 233,191 | 222,613 | 44-40 | | |
| 423,565 | 213,499 | 210,066 | 44,130 | 23,229 | 20,901 | 379,435 | 190,270 | 189,165 | 49-45 | | |
| 307,877 | 162,793 | 145,084 | 26,601 | 14,079 | 12,522 | 281,276 | 148,714 | 132,562 | 54-50 | | |
| 261,646 | 133,948 | 127,698 | 24,247 | 12,383 | 11,864 | 237,399 | 121,565 | 115,834 | 59-55 | | |
| 190,577 | 96,958 | 93,619 | 17,405 | 9,118 | 8,287 | 173,172 | 87,840 | 85,332 | 64-60 | | |
| 137,329 | 70,343 | 66,986 | 9,528 | 4,664 | 4,864 | 127,801 | 65,679 | 62,122 | 69-65 | | |
| 81,631 | 39,114 | 42,517 | 5,325 | 2,763 | 2,562 | 76,306 | 36,351 | 39,955 | 74-70 | | |
| 43,790 | 24,676 | 19,114 | 3,174 | 1,688 | 1,486 | 40,616 | 22,988 | 17,628 | 79-75 | | |
| 46,171 | 26,623 | 19,548 | 4,557 | 2,596 | 1,961 | 41,614 | 24,027 | 17,587 | 80+ | | |
| 8,780,422 | 4,325,112 | 4,455,310 | 1,098,286 | 532,628 | 565,658 | 7,682,136 | 3,792,484 | 3,889,652 | المجموع الكلي | | |

تقديرات سكان العراق 2021

Table (13)

جدول (13)

تقديرات سكان محافظة بابل حسب فئات العمر والجنس والبيئة لسنة 2021

POPULATION ESTIMATION OF BABYLON GOVERNORATE BY AGE GROUPS, SEX & REGION FOR 2021

| المجموع الكلي | المجموع الكلي | | المجموع | ريف | | المجموع | حضر | | فئات العمر |
|---------------|---------------|-----------|-----------|---------|---------|-----------|---------|---------|---------------|
| | اناث | ذكور | | اناث | ذكور | | اناث | ذكور | |
| Total | Female | Male | Total | Female | Male | Total | Female | Male | Age Groups |
| 333,035 | 162,154 | 170,881 | 182,266 | 89,060 | 93,206 | 150,769 | 73,094 | 77,675 | 4-0 |
| 317,789 | 154,370 | 163,419 | 178,027 | 86,353 | 91,674 | 139,762 | 68,017 | 71,745 | 9-5 |
| 280,135 | 133,550 | 146,585 | 159,724 | 76,132 | 83,592 | 120,411 | 57,418 | 62,993 | 14-10 |
| 248,777 | 121,469 | 127,308 | 132,347 | 63,142 | 69,205 | 116,430 | 58,327 | 58,103 | 19-15 |
| 204,388 | 98,583 | 105,805 | 97,566 | 44,817 | 52,749 | 106,822 | 53,766 | 53,056 | 24-20 |
| 150,414 | 72,889 | 77,525 | 72,230 | 35,696 | 36,534 | 78,184 | 37,193 | 40,991 | 29-25 |
| 144,638 | 74,027 | 70,611 | 71,285 | 37,393 | 33,892 | 73,353 | 36,634 | 36,719 | 34-30 |
| 125,968 | 65,085 | 60,883 | 63,072 | 32,977 | 30,095 | 62,896 | 32,108 | 30,788 | 39-35 |
| 118,630 | 59,978 | 58,652 | 60,854 | 30,188 | 30,666 | 57,776 | 29,790 | 27,986 | 44-40 |
| 89,408 | 45,112 | 44,296 | 41,225 | 20,390 | 20,835 | 48,183 | 24,722 | 23,461 | 49-45 |
| 59,640 | 31,861 | 27,779 | 24,088 | 13,462 | 10,626 | 35,552 | 18,399 | 17,153 | 54-50 |
| 56,793 | 29,708 | 27,085 | 24,949 | 13,208 | 11,741 | 31,844 | 16,500 | 15,344 | 59-55 |
| 38,722 | 20,054 | 18,668 | 16,824 | 8,801 | 8,023 | 21,898 | 11,253 | 10,645 | 64-60 |
| 25,095 | 13,729 | 11,366 | 11,299 | 6,504 | 4,795 | 13,796 | 7,225 | 6,571 | 69-65 |
| 16,243 | 8,108 | 8,135 | 7,091 | 3,593 | 3,498 | 9,152 | 4,515 | 4,637 | 74-70 |
| 8,547 | 5,004 | 3,543 | 4,029 | 2,323 | 1,706 | 4,518 | 2,681 | 1,837 | 79-75 |
| 12,914 | 8,102 | 4,812 | 7,196 | 4,485 | 2,711 | 5,718 | 3,617 | 2,101 | 80+ |
| 2,231,136 | 1,103,783 | 1,127,353 | 1,154,072 | 568,524 | 585,548 | 1,077,064 | 535,259 | 541,805 | المجموع الكلي |

Table (14)

جدول (14)

تقديرات سكان محافظة كربلاء حسب فئات العمر الخمسية والجنس والبيئة لسنة 2021
POPULATION ESTIMATION OF KARBALA GOVERNORATE BY AGE GROUPS, SEX & REGION FOR 2021

| المجموع الكلي | المجموع الكلي | | المجموع | | ريف | | المجموع | | حضر | | فئات العمر |
|---------------|---------------|---------|---------|---------|---------|---------|---------|---------|---------------|------|------------|
| | اناث | ذكور | اناث | ذكور | اناث | ذكور | اناث | ذكور | اناث | ذكور | |
| Total | Female | Male | Total | Female | Male | Total | Female | Male | Female | Male | Age Groups |
| 197,182 | 96,643 | 100,539 | 67,786 | 34,147 | 33,639 | 129,396 | 62,496 | 66,900 | 4-0 | | |
| 181,557 | 88,199 | 93,358 | 64,925 | 31,286 | 33,639 | 116,632 | 56,913 | 59,719 | 9-5 | | |
| 159,400 | 76,721 | 82,679 | 57,524 | 27,555 | 29,969 | 101,876 | 49,166 | 52,710 | 14-10 | | |
| 148,181 | 72,229 | 75,952 | 51,384 | 24,419 | 26,965 | 96,797 | 47,810 | 48,987 | 19-15 | | |
| 126,518 | 62,004 | 64,514 | 39,269 | 18,778 | 20,491 | 87,249 | 43,226 | 44,023 | 24-20 | | |
| 92,338 | 44,506 | 47,832 | 28,504 | 13,933 | 14,571 | 63,834 | 30,573 | 33,261 | 29-25 | | |
| 85,225 | 42,645 | 42,580 | 26,851 | 13,681 | 13,170 | 58,374 | 28,964 | 29,410 | 34-30 | | |
| 72,371 | 37,891 | 34,480 | 24,291 | 12,751 | 11,540 | 48,080 | 25,140 | 22,940 | 39-35 | | |
| 69,417 | 35,334 | 34,083 | 22,452 | 10,721 | 11,731 | 46,965 | 24,613 | 22,352 | 44-40 | | |
| 53,659 | 27,665 | 25,994 | 16,717 | 8,424 | 8,293 | 36,942 | 19,241 | 17,701 | 49-45 | | |
| 35,090 | 19,884 | 15,206 | 9,430 | 5,339 | 4,091 | 25,660 | 14,545 | 11,115 | 54-50 | | |
| 35,347 | 17,365 | 17,982 | 10,306 | 5,513 | 4,793 | 25,041 | 11,852 | 13,189 | 59-55 | | |
| 25,255 | 13,492 | 11,763 | 6,762 | 3,564 | 3,198 | 18,493 | 9,928 | 8,565 | 64-60 | | |
| 14,484 | 6,835 | 7,649 | 3,914 | 2,019 | 1,895 | 10,570 | 4,816 | 5,754 | 69-65 | | |
| 9,510 | 4,642 | 4,868 | 2,481 | 1,173 | 1,308 | 7,029 | 3,469 | 3,560 | 74-70 | | |
| 4,372 | 2,507 | 1,865 | 1,328 | 790 | 538 | 3,044 | 1,717 | 1,327 | 79-75 | | |
| 6,844 | 3,942 | 2,902 | 2,421 | 1,444 | 977 | 4,423 | 2,498 | 1,925 | 80+ | | |
| 1,316,750 | 652,504 | 664,246 | 436,345 | 215,537 | 220,808 | 880,405 | 436,967 | 443,438 | المجموع الكلي | | |

Table (15)

جدول (15)

تقديرات سكان محافظة واسط حسب فئات العمر الخمسية والجنس والديانة لسنة 2021

POPULATION ESTIMATION OF WASIT GOVERNORATE BY AGE GROUPS, SEX & REGION FOR 2021

| المجموع الكلي | المجموع الكلي | | المجموع | | ريف | | المجموع | | حضر | | فئات العمر |
|---------------|---------------|---------|---------|---------|---------|---------|---------|---------|---------------|------------|------------|
| | اناث | ذكور | اناث | ذكور | اناث | ذكور | اناث | ذكور | اناث | ذكور | |
| Total | Female | Male | Total | Female | Male | Male | Total | Female | Male | Age Groups | |
| 226,551 | 110,660 | 115,891 | 95,407 | 47,242 | 48,165 | 131,144 | 63,418 | 67,726 | 4-0 | | |
| 217,234 | 104,712 | 112,522 | 96,077 | 46,000 | 50,077 | 121,157 | 58,712 | 62,445 | 9-5 | | |
| 182,656 | 88,793 | 93,863 | 83,238 | 40,679 | 42,559 | 99,418 | 48,114 | 51,304 | 14-10 | | |
| 161,022 | 77,643 | 83,379 | 66,343 | 30,875 | 35,468 | 94,679 | 46,768 | 47,911 | 19-15 | | |
| 133,442 | 63,307 | 70,135 | 47,551 | 21,908 | 25,643 | 85,891 | 41,399 | 44,492 | 24-20 | | |
| 105,006 | 51,854 | 53,152 | 37,524 | 19,089 | 18,435 | 67,482 | 32,765 | 34,717 | 29-25 | | |
| 98,360 | 49,267 | 49,093 | 37,180 | 19,430 | 17,750 | 61,180 | 29,837 | 31,343 | 34-30 | | |
| 86,549 | 44,518 | 42,031 | 33,089 | 17,030 | 16,059 | 53,460 | 27,488 | 25,972 | 39-35 | | |
| 78,656 | 39,721 | 38,935 | 30,912 | 15,297 | 15,615 | 47,744 | 24,424 | 23,320 | 44-40 | | |
| 56,924 | 28,649 | 28,275 | 19,017 | 10,007 | 9,010 | 37,907 | 18,642 | 19,265 | 49-45 | | |
| 33,426 | 19,453 | 13,973 | 9,925 | 6,036 | 3,889 | 23,501 | 13,417 | 10,084 | 54-50 | | |
| 37,433 | 19,203 | 18,230 | 11,149 | 6,118 | 5,031 | 26,284 | 13,085 | 13,199 | 59-55 | | |
| 28,224 | 15,716 | 12,508 | 9,719 | 5,322 | 4,397 | 18,505 | 10,394 | 8,111 | 64-60 | | |
| 18,709 | 9,552 | 9,157 | 6,259 | 3,279 | 2,980 | 12,450 | 6,273 | 6,177 | 69-65 | | |
| 10,480 | 5,421 | 5,059 | 3,641 | 1,975 | 1,666 | 6,839 | 3,446 | 3,393 | 74-70 | | |
| 5,377 | 3,397 | 1,980 | 2,084 | 1,289 | 795 | 3,293 | 2,108 | 1,185 | 79-75 | | |
| 9,582 | 5,748 | 3,834 | 3,980 | 2,245 | 1,735 | 5,602 | 3,503 | 2,099 | 80+ | | |
| 1,489,631 | 737,614 | 752,017 | 593,095 | 293,821 | 299,274 | 896,536 | 443,793 | 452,743 | المجموع الكلي | | |

Table (16)

جدول (16)

تقديرات سكان محافظة صلاح الدين حسب فئات العمر الخمسية والجنس والبيئة لسنة 2021

POPULATION ESTIMATION OF SALAH AL-DEEN GOVERNORATE BY AGE GROUPS, SEX & REGION FOR 2021

| المجموع | المجموع الكلي | | المجموع | | ريف | | المجموع | | حضر | | فئات العمر |
|-----------|---------------|---------|---------|---------|---------|---------|---------|---------|---------------|------|------------|
| | اناث | ذكور | اناث | ذكور | اناث | ذكور | اناث | ذكور | اناث | ذكور | |
| Total | Female | Male | Total | Female | Male | Female | Male | Total | Female | Male | Age Groups |
| 277,409 | 135,912 | 141,497 | 159,413 | 78,158 | 81,255 | 117,996 | 57,754 | 60,242 | 4-0 | | |
| 245,563 | 118,534 | 127,029 | 142,782 | 68,938 | 73,844 | 102,781 | 49,596 | 53,185 | 9-5 | | |
| 214,653 | 103,049 | 111,604 | 126,963 | 60,562 | 66,401 | 87,690 | 42,487 | 45,203 | 14-10 | | |
| 193,990 | 94,687 | 99,303 | 109,963 | 52,642 | 57,321 | 84,027 | 42,045 | 41,982 | 19-15 | | |
| 165,095 | 78,235 | 86,860 | 88,938 | 41,803 | 47,135 | 76,157 | 36,432 | 39,725 | 24-20 | | |
| 126,820 | 64,170 | 62,650 | 66,621 | 33,483 | 33,138 | 60,199 | 30,687 | 29,512 | 29-25 | | |
| 109,436 | 54,971 | 54,465 | 57,314 | 29,461 | 27,853 | 52,122 | 25,510 | 26,612 | 34-30 | | |
| 94,897 | 48,229 | 46,668 | 48,817 | 25,142 | 23,675 | 46,080 | 23,087 | 22,993 | 39-35 | | |
| 87,568 | 44,285 | 43,283 | 45,942 | 23,496 | 22,446 | 41,626 | 20,789 | 20,837 | 44-40 | | |
| 59,334 | 30,872 | 28,462 | 29,970 | 15,835 | 14,135 | 29,364 | 15,037 | 14,327 | 49-45 | | |
| 39,264 | 21,963 | 17,301 | 18,107 | 10,794 | 7,313 | 21,157 | 11,169 | 9,988 | 54-50 | | |
| 40,854 | 21,602 | 19,252 | 18,985 | 9,871 | 9,114 | 21,869 | 11,731 | 10,138 | 59-55 | | |
| 27,276 | 14,659 | 12,617 | 13,454 | 7,313 | 6,141 | 13,822 | 7,346 | 6,476 | 64-60 | | |
| 18,313 | 9,265 | 9,048 | 8,240 | 4,143 | 4,097 | 10,073 | 5,122 | 4,951 | 69-65 | | |
| 9,227 | 4,742 | 4,485 | 4,059 | 1,992 | 2,067 | 5,168 | 2,750 | 2,418 | 74-70 | | |
| 5,166 | 2,899 | 2,267 | 2,369 | 1,340 | 1,029 | 2,797 | 1,559 | 1,238 | 79-75 | | |
| 8,681 | 4,855 | 3,826 | 4,409 | 2,423 | 1,986 | 4,272 | 2,432 | 1,840 | 80+ | | |
| 1,723,546 | 852,929 | 870,617 | 946,346 | 467,396 | 478,950 | 777,200 | 385,533 | 391,667 | المجموع الكلي | | |

تقديرات سكان العراق 2021

Table (17)

جول (17)

تقديرات سكان محافظة النجف حسب فئات العمر الخمسية والجنس والبيئة لسنة 2021

POPULATION ESTIMATION OF AL-NAJAF GOVERNORATE BY AGE GROUPS, SEX & REGION FOR 2021

| المجموع الكلي | المجموع الكلي | | المجموع | | ريف | | المجموع | | حضر | | فئات العمر |
|---------------|---------------|---------|---------|---------|---------|-----------|---------|---------|---------------|------------|------------|
| | اناث | ذكور | Total | Total | Male | Female | Total | Female | Male | Age Groups | |
| 242,309 | 118,993 | 123,316 | 73,878 | 36,399 | 37,479 | 168,431 | 82,594 | 85,837 | 4-0 | | |
| 224,939 | 109,466 | 115,473 | 70,598 | 34,220 | 36,378 | 154,341 | 75,246 | 79,095 | 9-5 | | |
| 196,470 | 96,381 | 100,089 | 63,150 | 30,595 | 32,555 | 133,320 | 65,786 | 67,534 | 14-10 | | |
| 177,958 | 88,350 | 89,608 | 51,348 | 24,230 | 27,118 | 126,610 | 64,120 | 62,490 | 19-15 | | |
| 142,819 | 70,604 | 72,215 | 35,664 | 16,059 | 19,605 | 107,155 | 54,545 | 52,610 | 24-20 | | |
| 113,287 | 54,091 | 59,196 | 29,833 | 14,438 | 15,395 | 83,454 | 39,653 | 43,801 | 29-25 | | |
| 104,099 | 53,220 | 50,879 | 29,175 | 15,498 | 13,677 | 74,924 | 37,722 | 37,202 | 34-30 | | |
| 84,725 | 44,653 | 40,072 | 25,170 | 13,637 | 11,533 | 59,555 | 31,016 | 28,539 | 39-35 | | |
| 84,947 | 43,038 | 41,909 | 23,738 | 11,325 | 12,413 | 61,209 | 31,713 | 29,496 | 44-40 | | |
| 63,758 | 33,339 | 30,419 | 14,868 | 7,351 | 7,517 | 48,890 | 25,988 | 22,902 | 49-45 | | |
| 37,706 | 20,118 | 17,588 | 7,611 | 4,673 | 2,938 | 30,095 | 15,445 | 14,650 | 54-50 | | |
| 40,691 | 20,721 | 19,970 | 9,260 | 4,697 | 4,563 | 31,431 | 16,024 | 15,407 | 59-55 | | |
| 30,383 | 14,484 | 15,899 | 7,867 | 3,973 | 3,894 | 22,516 | 10,511 | 12,005 | 64-60 | | |
| 16,918 | 9,160 | 7,758 | 3,981 | 2,101 | 1,880 | 12,937 | 7,059 | 5,878 | 69-65 | | |
| 11,519 | 5,630 | 5,889 | 2,660 | 1,338 | 1,322 | 8,859 | 4,292 | 4,567 | 74-70 | | |
| 6,750 | 4,088 | 2,662 | 1,901 | 1,032 | 869 | 4,849 | 3,056 | 1,793 | 79-75 | | |
| 10,683 | 6,452 | 4,231 | 3,758 | 2,087 | 1,671 | 6,925 | 4,365 | 2,560 | 80+ | | |
| 1,589,961 | 792,788 | 797,173 | 454,460 | 223,653 | 230,807 | 1,135,501 | 569,135 | 566,366 | المجموع الكلي | | |

Table (18)

تقديرات سكان محافظة القادسية حسب فئات العمر الخمسية والجنس والبيئة لسنة 2021

جدول (18)

POPULATION ESTIMATION OF AL-QADISIYA GOVERNORATE BY AGE GROUPS, SEX & REGION FOR 2021

| المجموع الكلي | المجموع الكلي | | المجموع | | ريف | | المجموع | | حضر | | فئات العمر |
|---------------|---------------|---------|---------|---------|---------|---------|---------|---------|---------------|------------|------------|
| | اناث | ذكور | اناث | ذكور | اناث | ذكور | اناث | ذكور | اناث | ذكور | |
| Total | Female | Male | Total | Female | Male | Male | Total | Female | Male | Age Groups | |
| 215,337 | 105,196 | 110,141 | 98,921 | 48,547 | 50,374 | 116,416 | 56,649 | 59,767 | 4-0 | | |
| 206,944 | 100,489 | 106,455 | 97,809 | 48,047 | 49,762 | 109,135 | 52,442 | 56,693 | 9-5 | | |
| 177,199 | 85,709 | 91,490 | 83,367 | 40,847 | 42,520 | 93,832 | 44,862 | 48,970 | 14-10 | | |
| 149,827 | 73,956 | 75,871 | 65,699 | 31,292 | 34,407 | 84,128 | 42,664 | 41,464 | 19-15 | | |
| 125,276 | 59,814 | 65,462 | 47,619 | 21,953 | 25,666 | 77,657 | 37,861 | 39,796 | 24-20 | | |
| 98,286 | 48,911 | 49,375 | 40,059 | 20,030 | 20,029 | 58,227 | 28,881 | 29,346 | 29-25 | | |
| 90,913 | 45,453 | 45,460 | 36,685 | 18,444 | 18,241 | 54,228 | 27,009 | 27,219 | 34-30 | | |
| 75,646 | 38,394 | 37,252 | 29,986 | 15,980 | 14,006 | 45,660 | 22,414 | 23,246 | 39-35 | | |
| 75,931 | 38,380 | 37,551 | 30,999 | 15,113 | 15,886 | 44,932 | 23,267 | 21,665 | 44-40 | | |
| 49,701 | 25,505 | 24,196 | 18,263 | 9,726 | 8,537 | 31,438 | 15,779 | 15,659 | 49-45 | | |
| 29,035 | 16,089 | 12,946 | 8,585 | 4,683 | 3,902 | 20,450 | 11,406 | 9,044 | 54-50 | | |
| 33,096 | 17,390 | 15,706 | 10,937 | 5,961 | 4,976 | 22,159 | 11,429 | 10,730 | 59-55 | | |
| 26,748 | 13,955 | 12,793 | 9,828 | 5,134 | 4,694 | 16,920 | 8,821 | 8,099 | 64-60 | | |
| 15,559 | 8,140 | 7,419 | 5,813 | 3,191 | 2,622 | 9,746 | 4,949 | 4,797 | 69-65 | | |
| 9,478 | 4,681 | 4,797 | 3,481 | 1,827 | 1,654 | 5,997 | 2,854 | 3,143 | 74-70 | | |
| 5,637 | 3,645 | 1,992 | 2,720 | 1,583 | 1,137 | 2,917 | 2,062 | 855 | 79-75 | | |
| 10,272 | 6,134 | 4,138 | 5,033 | 2,727 | 2,306 | 5,239 | 3,407 | 1,832 | 80+ | | |
| 1,394,885 | 691,841 | 703,044 | 595,804 | 295,085 | 300,719 | 799,081 | 396,756 | 402,325 | المجموع الكلي | | |

Table (19)

جدول (19)

تقديرات سكان محافظة المثنى حسب فئات العمر الخمسية والجنس والبيئة لسنة 2021

POPULATION ESTIMATION OF AL-MUTHANNA GOVERNORATE BY AGE GROUPS, SEX & REGION FOR 2021

| المجموع الكلي | المجموع الكلي | | المجموع | | ريف | | المجموع | | حضر | | فئات العمر |
|---------------|---------------|---------|---------|---------|---------|---------|---------|---------|--------|------|---------------|
| | اناث | ذكور | اناث | ذكور | اناث | ذكور | اناث | ذكور | اناث | ذكور | |
| Total | Female | Male | Total | Female | Male | Total | Female | Total | Female | Male | Age Groups |
| 138,320 | 67,276 | 71,044 | 79,248 | 38,577 | 40,671 | 59,072 | 28,699 | 30,373 | | | 4-0 |
| 128,156 | 62,744 | 65,412 | 73,806 | 36,419 | 37,387 | 54,350 | 26,325 | 28,025 | | | 9-5 |
| 112,539 | 54,489 | 58,050 | 64,181 | 31,337 | 32,844 | 48,358 | 23,152 | 25,206 | | | 14-10 |
| 105,831 | 53,185 | 52,646 | 57,810 | 29,576 | 28,234 | 48,021 | 23,609 | 24,412 | | | 19-15 |
| 80,522 | 38,733 | 41,789 | 40,912 | 20,054 | 20,858 | 39,610 | 18,679 | 20,931 | | | 24-20 |
| 59,698 | 29,649 | 30,049 | 31,144 | 15,232 | 15,912 | 28,554 | 14,417 | 14,137 | | | 29-25 |
| 55,786 | 28,399 | 27,387 | 28,492 | 14,875 | 13,617 | 27,294 | 13,524 | 13,770 | | | 34-30 |
| 46,709 | 24,386 | 22,323 | 23,621 | 12,512 | 11,109 | 23,088 | 11,874 | 11,214 | | | 39-35 |
| 43,453 | 21,024 | 22,429 | 21,745 | 10,507 | 11,238 | 21,708 | 10,517 | 11,191 | | | 44-40 |
| 28,278 | 14,464 | 13,814 | 12,307 | 6,369 | 5,938 | 15,971 | 8,095 | 7,876 | | | 49-45 |
| 17,420 | 10,121 | 7,299 | 7,266 | 4,556 | 2,710 | 10,154 | 5,565 | 4,589 | | | 54-50 |
| 19,252 | 10,447 | 8,805 | 8,783 | 4,855 | 3,928 | 10,469 | 5,592 | 4,877 | | | 59-55 |
| 17,221 | 8,856 | 8,365 | 8,672 | 4,367 | 4,305 | 8,549 | 4,489 | 4,060 | | | 64-60 |
| 8,699 | 3,990 | 4,709 | 3,891 | 1,989 | 1,902 | 4,808 | 2,001 | 2,807 | | | 69-65 |
| 5,870 | 2,880 | 2,990 | 2,691 | 1,323 | 1,368 | 3,179 | 1,557 | 1,622 | | | 74-70 |
| 3,810 | 1,950 | 1,860 | 1,823 | 1,121 | 702 | 1,987 | 829 | 1,158 | | | 79-75 |
| 8,310 | 5,137 | 3,173 | 4,829 | 2,814 | 2,015 | 3,481 | 2,323 | 1,158 | | | 80+ |
| 879,874 | 437,730 | 442,144 | 471,221 | 236,483 | 234,738 | 408,653 | 201,247 | 207,406 | | | المجموع الكلي |

Table (20)

جدول (20)

تقديرات سكان محافظة ذي قار حسب فئات العمر الخمسية والجنس والبيئة لسنة 2021

POPULATION ESTIMATION OF THE QAR GOVERNORATE BY AGE GROUPS , SEX & REGION FOR 2021

| المجموع | المجموع الكلي | | المجموع | | ريف | | المجموع | | المجموع | | فئات العمر |
|-----------|---------------|-----------|---------|---------|---------|-----------|---------|---------|---------|---------------|------------|
| | اناث | ذكور | اناث | ذكور | اناث | ذكور | اناث | ذكور | اناث | ذكور | |
| Total | Female | Male | Total | Female | Male | Total | Female | Total | Female | Male | Age Groups |
| 332,850 | 161,615 | 171,235 | 127,391 | 63,100 | 64,291 | 205,459 | 98,515 | 106,944 | 106,944 | | 4-0 |
| 345,195 | 169,957 | 175,238 | 135,741 | 66,507 | 69,234 | 209,454 | 103,450 | 106,004 | 106,004 | | 9-5 |
| 299,615 | 149,707 | 149,908 | 112,224 | 55,284 | 56,940 | 187,391 | 94,423 | 92,968 | 92,968 | | 14-10 |
| 252,503 | 126,530 | 125,973 | 88,314 | 43,461 | 44,853 | 164,189 | 83,069 | 81,120 | 81,120 | | 19-15 |
| 198,308 | 93,874 | 104,434 | 65,650 | 30,893 | 34,757 | 132,658 | 62,981 | 69,677 | 69,677 | | 24-20 |
| 159,147 | 76,456 | 82,691 | 53,160 | 26,039 | 27,121 | 105,987 | 50,417 | 55,570 | 55,570 | | 29-25 |
| 149,835 | 76,149 | 73,686 | 53,761 | 27,649 | 26,112 | 96,074 | 48,500 | 47,574 | 47,574 | | 34-30 |
| 124,452 | 64,615 | 59,837 | 41,808 | 21,319 | 20,489 | 82,644 | 43,296 | 39,348 | 39,348 | | 39-35 |
| 115,011 | 58,501 | 56,510 | 38,930 | 19,587 | 19,343 | 76,081 | 38,914 | 37,167 | 37,167 | | 44-40 |
| 81,325 | 40,194 | 41,131 | 26,005 | 12,659 | 13,346 | 55,320 | 27,535 | 27,785 | 27,785 | | 49-45 |
| 46,633 | 25,946 | 20,687 | 15,125 | 8,747 | 6,378 | 31,508 | 17,199 | 14,309 | 14,309 | | 54-50 |
| 49,876 | 26,081 | 23,795 | 15,589 | 8,143 | 7,446 | 34,287 | 17,938 | 16,349 | 16,349 | | 59-55 |
| 45,468 | 23,381 | 22,087 | 14,936 | 7,579 | 7,357 | 30,532 | 15,802 | 14,730 | 14,730 | | 64-60 |
| 25,347 | 12,427 | 12,920 | 7,733 | 4,075 | 3,658 | 17,614 | 8,352 | 9,262 | 9,262 | | 69-65 |
| 15,379 | 8,483 | 6,896 | 5,141 | 2,642 | 2,499 | 10,238 | 5,841 | 4,397 | 4,397 | | 74-70 |
| 7,570 | 4,270 | 3,300 | 2,912 | 1,652 | 1,260 | 4,658 | 2,618 | 2,040 | 2,040 | | 79-75 |
| 15,181 | 9,291 | 5,890 | 6,301 | 3,576 | 2,725 | 8,880 | 5,715 | 3,165 | 3,165 | | 80+ |
| 2,263,695 | 1,127,477 | 1,136,218 | 810,721 | 402,912 | 407,809 | 1,452,974 | 724,565 | 728,409 | 728,409 | المجموع الكلي | |

Table (21)

جدول (21)

تقديرات سكان محافظة ميسان حسب فئات العمر الخمسية والجنس والبيئة لسنة 2021

POPULATION ESTIMATION OF MAYSAN GOVERNORATE BY AGE GROUPS, SEX & REGION FOR 2021

| المجموع الكلي | المجموع الكلي | | المجموع | | ريف | | المجموع | | حضر | | فئات العمر |
|---------------|---------------|---------|---------|---------|---------|---------|---------|---------|---------------|--------|------------|
| | اناث | ذكور | المجموع | Total | ذكور | مجموع | اناث | مجموع | ذكور | مجموع | |
| Total | Female | Male | Total | Female | Male | Total | Female | Total | Male | Female | Age Groups |
| 185,351 | 89,367 | 95,984 | 49,463 | 24,149 | 25,314 | 135,888 | 65,218 | 70,670 | 4-0 | | |
| 181,169 | 89,594 | 91,575 | 51,842 | 25,894 | 25,948 | 129,327 | 63,700 | 65,627 | 9-5 | | |
| 166,167 | 84,734 | 81,433 | 47,373 | 24,076 | 23,297 | 118,794 | 60,658 | 58,136 | 14-10 | | |
| 136,222 | 70,307 | 65,915 | 35,604 | 18,495 | 17,109 | 100,618 | 51,812 | 48,806 | 19-15 | | |
| 103,236 | 50,969 | 52,267 | 26,835 | 13,413 | 13,422 | 76,401 | 37,556 | 38,845 | 24-20 | | |
| 83,165 | 40,778 | 42,387 | 22,248 | 11,440 | 10,808 | 60,917 | 29,338 | 31,579 | 29-25 | | |
| 72,485 | 35,985 | 36,500 | 18,794 | 9,972 | 8,822 | 53,691 | 26,013 | 27,678 | 34-30 | | |
| 66,696 | 34,481 | 32,215 | 15,440 | 7,730 | 7,710 | 51,256 | 26,751 | 24,505 | 39-35 | | |
| 56,794 | 28,482 | 28,312 | 12,816 | 6,704 | 6,112 | 43,978 | 21,778 | 22,200 | 44-40 | | |
| 44,231 | 21,785 | 22,446 | 9,517 | 4,561 | 4,956 | 34,714 | 17,224 | 17,490 | 49-45 | | |
| 26,057 | 14,052 | 12,005 | 5,352 | 3,174 | 2,178 | 20,705 | 10,878 | 9,827 | 54-50 | | |
| 25,103 | 12,965 | 12,138 | 4,916 | 2,676 | 2,240 | 20,187 | 10,289 | 9,898 | 59-55 | | |
| 19,448 | 10,182 | 9,266 | 5,004 | 2,682 | 2,322 | 14,444 | 7,500 | 6,944 | 64-60 | | |
| 13,837 | 7,138 | 6,699 | 3,519 | 1,725 | 1,794 | 10,318 | 5,413 | 4,905 | 69-65 | | |
| 8,482 | 4,437 | 4,045 | 1,992 | 879 | 1,113 | 6,490 | 3,558 | 2,932 | 74-70 | | |
| 5,234 | 2,673 | 2,561 | 1,133 | 584 | 549 | 4,101 | 2,089 | 2,012 | 79-75 | | |
| 8,498 | 5,350 | 3,148 | 2,367 | 1,453 | 914 | 6,131 | 3,897 | 2,234 | 80+ | | |
| 1,202,175 | 603,279 | 598,896 | 314,215 | 159,607 | 154,608 | 887,960 | 443,672 | 444,288 | المجموع الكلي | | |

Table (22)

جدول (22)

تقديرات سكان محافظة البصرة حسب فئات العمر الجنسية والجنس والبيئة لسنة 2021

POPULATION ESTIMATION OF BASRAH GOVERNORATE BY AGE GROUPS, SEX & REGION FOR 2021

| المجموع الكلي | المجموع الكلي | | المجموع | | ريف | | المجموع | | حضر | | فئات العمر |
|---------------|---------------|-----------|---------|---------|---------|-----------|-----------|-----------|-----------|-----------|---------------|
| | اناث | ذكور | اناث | ذكور | اناث | ذكور | اناث | ذكور | اناث | ذكور | |
| Total | Female | Male | Total | Female | Male | Total | Female | Total | Female | Male | Age Groups |
| 503,788 | 245,993 | 257,795 | 98,349 | 47,864 | 50,485 | 405,439 | 198,129 | 198,129 | 207,310 | 207,310 | 4-0 |
| 472,598 | 235,552 | 237,046 | 93,499 | 45,915 | 47,584 | 379,099 | 189,637 | 189,637 | 189,462 | 189,462 | 9-5 |
| 384,054 | 185,886 | 198,168 | 80,356 | 39,712 | 40,644 | 303,698 | 146,174 | 146,174 | 157,524 | 157,524 | 14-10 |
| 328,363 | 162,625 | 165,738 | 65,830 | 33,638 | 32,192 | 262,533 | 128,987 | 128,987 | 133,546 | 133,546 | 19-15 |
| 268,688 | 133,157 | 135,531 | 51,887 | 26,426 | 25,461 | 216,801 | 106,731 | 106,731 | 110,070 | 110,070 | 24-20 |
| 225,063 | 112,311 | 112,752 | 40,200 | 20,646 | 19,554 | 184,863 | 91,665 | 91,665 | 93,198 | 93,198 | 29-25 |
| 210,720 | 106,396 | 104,324 | 36,984 | 18,465 | 18,519 | 173,736 | 87,931 | 87,931 | 85,805 | 85,805 | 34-30 |
| 181,496 | 91,706 | 89,790 | 30,574 | 15,420 | 15,154 | 150,922 | 76,286 | 76,286 | 74,636 | 74,636 | 39-35 |
| 150,120 | 74,567 | 75,553 | 26,012 | 12,807 | 13,205 | 124,108 | 61,760 | 61,760 | 62,348 | 62,348 | 44-40 |
| 117,370 | 57,543 | 59,827 | 19,158 | 9,701 | 9,457 | 98,212 | 47,842 | 47,842 | 50,370 | 50,370 | 49-45 |
| 75,932 | 41,870 | 34,062 | 10,552 | 6,171 | 4,381 | 65,380 | 35,699 | 35,699 | 29,681 | 29,681 | 54-50 |
| 79,350 | 41,182 | 38,168 | 13,370 | 6,805 | 6,565 | 65,980 | 34,377 | 34,377 | 31,603 | 31,603 | 59-55 |
| 53,599 | 26,912 | 26,687 | 9,379 | 4,724 | 4,655 | 44,220 | 22,188 | 22,188 | 22,032 | 22,032 | 64-60 |
| 37,175 | 18,504 | 18,671 | 5,111 | 2,410 | 2,701 | 32,064 | 16,094 | 16,094 | 15,970 | 15,970 | 69-65 |
| 22,654 | 11,619 | 11,035 | 3,750 | 1,848 | 1,902 | 18,904 | 9,771 | 9,771 | 9,133 | 9,133 | 74-70 |
| 14,035 | 7,186 | 6,849 | 1,725 | 1,013 | 712 | 12,310 | 6,173 | 6,173 | 6,137 | 6,137 | 79-75 |
| 17,444 | 10,782 | 6,662 | 3,588 | 2,136 | 1,452 | 13,856 | 8,646 | 8,646 | 5,210 | 5,210 | 80+ |
| 3,142,449 | 1,563,791 | 1,578,658 | 590,324 | 295,701 | 294,623 | 2,552,125 | 1,268,090 | 1,268,090 | 1,284,035 | 1,284,035 | المجموع الكلي |

تقديرات سكان العراق 2021

Table (23)

جدول (23)

تقديرات سكان محافظة دهوك حسب الفئات العمرية الاحادية والبيئية والجنس لسنة 2021
POPULATION ESTIMATION OF DUHOUK GOVERNORATE BY SINGLE YEAR , SEX & REGION FOR 2021

| المجموع الكلي Total | المجموع الكلي Total | | | ريف Rural | | | حضر Urban | | | فئات العمر Age Groups |
|------------------------|------------------------|--------------|------------------|----------------|--------------|------------------|----------------|--------------|----|--------------------------|
| | اناث Female | ذكور Male | المجموع Total | اناث Female | ذكور Male | المجموع Total | اناث Female | ذكور Male | | |
| 39,979 | 19,705 | 20,274 | 10,808 | 5,043 | 5,765 | 29,171 | 14,662 | 14,509 | 0 | |
| 39,060 | 19,014 | 20,046 | 10,791 | 5,084 | 5,707 | 28,269 | 13,930 | 14,339 | 1 | |
| 38,687 | 18,826 | 19,861 | 10,768 | 5,406 | 5,362 | 27,919 | 13,420 | 14,499 | 2 | |
| 40,043 | 19,444 | 20,599 | 11,496 | 5,784 | 5,712 | 28,547 | 13,660 | 14,887 | 3 | |
| 38,536 | 18,972 | 19,564 | 11,271 | 5,576 | 5,695 | 27,265 | 13,396 | 13,869 | 4 | |
| 39,008 | 18,687 | 20,321 | 10,990 | 5,439 | 5,551 | 28,018 | 13,248 | 14,770 | 5 | |
| 36,458 | 17,875 | 18,583 | 10,568 | 5,012 | 5,556 | 25,890 | 12,863 | 13,027 | 6 | |
| 38,246 | 18,722 | 19,524 | 11,588 | 5,748 | 5,840 | 26,658 | 12,974 | 13,684 | 7 | |
| 38,416 | 19,340 | 19,076 | 11,490 | 5,648 | 5,842 | 26,926 | 13,692 | 13,234 | 8 | |
| 36,724 | 18,500 | 18,224 | 11,278 | 5,605 | 5,673 | 25,446 | 12,895 | 12,551 | 9 | |
| 37,698 | 18,524 | 19,174 | 10,581 | 5,033 | 5,548 | 27,117 | 13,491 | 13,626 | 10 | |
| 37,904 | 18,127 | 19,777 | 11,186 | 5,597 | 5,589 | 26,718 | 12,530 | 14,188 | 11 | |
| 38,222 | 19,213 | 19,009 | 10,492 | 4,888 | 5,604 | 27,730 | 14,325 | 13,405 | 12 | |
| 36,543 | 17,992 | 18,551 | 9,756 | 4,954 | 4,802 | 26,787 | 13,038 | 13,749 | 13 | |
| 35,449 | 17,819 | 17,630 | 9,907 | 4,811 | 5,096 | 25,542 | 13,008 | 12,534 | 14 | |
| 33,819 | 16,547 | 17,272 | 8,778 | 4,245 | 4,533 | 25,041 | 12,302 | 12,739 | 15 | |
| 31,642 | 15,394 | 16,248 | 8,402 | 4,146 | 4,256 | 23,240 | 11,248 | 11,992 | 16 | |
| 28,091 | 13,520 | 14,571 | 7,757 | 3,926 | 3,831 | 20,334 | 9,594 | 10,740 | 17 | |
| 28,861 | 14,472 | 14,389 | 7,794 | 3,720 | 4,074 | 21,067 | 10,752 | 10,315 | 18 | |
| 29,101 | 13,764 | 15,337 | 7,547 | 3,631 | 3,916 | 21,554 | 10,133 | 11,421 | 19 | |
| 28,937 | 14,180 | 14,757 | 6,816 | 3,196 | 3,620 | 22,121 | 10,984 | 11,137 | 20 | |
| 27,585 | 13,801 | 13,784 | 7,237 | 3,500 | 3,737 | 20,348 | 10,301 | 10,047 | 21 | |
| 28,735 | 14,473 | 14,262 | 7,006 | 3,464 | 3,542 | 21,729 | 11,009 | 10,720 | 22 | |
| 28,128 | 13,446 | 14,682 | 6,360 | 2,921 | 3,439 | 21,768 | 10,525 | 11,243 | 23 | |
| 26,228 | 12,837 | 13,391 | 6,174 | 3,165 | 3,009 | 20,054 | 9,672 | 10,382 | 24 | |
| 26,443 | 12,876 | 13,567 | 6,248 | 2,962 | 3,286 | 20,195 | 9,914 | 10,281 | 25 | |
| 26,441 | 12,899 | 13,542 | 5,760 | 2,827 | 2,933 | 20,681 | 10,072 | 10,609 | 26 | |
| 24,982 | 12,174 | 12,808 | 5,913 | 2,906 | 3,007 | 19,069 | 9,268 | 9,801 | 27 | |
| 24,836 | 12,291 | 12,545 | 6,219 | 3,011 | 3,208 | 18,617 | 9,280 | 9,337 | 28 | |
| 24,068 | 11,846 | 12,222 | 5,432 | 2,838 | 2,594 | 18,636 | 9,008 | 9,628 | 29 | |
| 20,945 | 10,462 | 10,483 | 4,703 | 2,609 | 2,094 | 16,242 | 7,853 | 8,389 | 30 | |
| 20,020 | 10,160 | 9,860 | 4,809 | 2,446 | 2,363 | 15,211 | 7,714 | 7,497 | 31 | |
| 18,533 | 9,770 | 8,763 | 4,558 | 2,466 | 2,092 | 13,975 | 7,304 | 6,671 | 32 | |
| 17,912 | 9,282 | 8,630 | 4,275 | 2,279 | 1,996 | 13,637 | 7,003 | 6,634 | 33 | |
| 17,230 | 9,264 | 7,966 | 3,838 | 1,992 | 1,846 | 13,392 | 7,272 | 6,120 | 34 | |
| 16,294 | 9,073 | 7,221 | 3,840 | 2,052 | 1,788 | 12,454 | 7,021 | 5,433 | 35 | |
| 17,237 | 8,877 | 8,360 | 4,067 | 1,989 | 2,078 | 13,170 | 6,888 | 6,282 | 36 | |
| 15,224 | 7,354 | 7,870 | 3,567 | 1,862 | 1,705 | 11,657 | 5,492 | 6,165 | 37 | |
| 14,591 | 7,511 | 7,080 | 3,731 | 1,983 | 1,748 | 10,860 | 5,528 | 5,332 | 38 | |
| 15,159 | 8,046 | 7,113 | 3,468 | 1,755 | 1,713 | 11,691 | 6,291 | 5,400 | 39 | |

تقديرات سكان العراق 2021

CON.Table (23)

تابع / جدول (23)

تقديرات سكان محافظة دهوك حسب الفئات العمرية الاحادية والبينة والجنس لسنة 2021

POPULATION ESTIMATION OF DUHOK GOVERNORATE BY SINGLE YEAR , SEX & REGION FOR 2021

| المجموع الكلي Total | المجموع الكلي Total | | ريف Rural | | | حضر Urban | | | فئات العمر Age Groups |
|------------------------|------------------------|--------------|------------------|----------------|--------------|------------------|----------------|--------------|--------------------------|
| | اناث Female | ذكور Male | المجموع Total | اناث Female | ذكور Male | المجموع Total | اناث Female | ذكور Male | |
| 16,587 | 8,586 | 8,001 | 3,929 | 1,890 | 2,039 | 12,658 | 6,696 | 5,962 | 40 |
| 13,499 | 6,551 | 6,948 | 3,554 | 1,623 | 1,931 | 9,945 | 4,928 | 5,017 | 41 |
| 13,627 | 6,014 | 7,613 | 3,090 | 1,432 | 1,658 | 10,537 | 4,582 | 5,955 | 42 |
| 12,309 | 5,754 | 6,555 | 2,878 | 1,378 | 1,500 | 9,431 | 4,376 | 5,055 | 43 |
| 10,167 | 4,831 | 5,336 | 2,569 | 1,163 | 1,406 | 7,598 | 3,668 | 3,930 | 44 |
| 9,461 | 4,043 | 5,418 | 2,097 | 985 | 1,112 | 7,364 | 3,058 | 4,306 | 45 |
| 8,902 | 4,375 | 4,527 | 1,825 | 852 | 973 | 7,077 | 3,523 | 3,554 | 46 |
| 8,694 | 4,345 | 4,349 | 1,880 | 1,039 | 841 | 6,814 | 3,306 | 3,508 | 47 |
| 6,559 | 3,342 | 3,217 | 1,766 | 975 | 791 | 4,793 | 2,367 | 2,426 | 48 |
| 6,944 | 3,571 | 3,373 | 1,700 | 961 | 739 | 5,244 | 2,610 | 2,634 | 49 |
| 6,901 | 4,107 | 2,794 | 1,551 | 1,036 | 515 | 5,350 | 3,071 | 2,279 | 50 |
| 5,201 | 3,313 | 1,888 | 1,032 | 704 | 328 | 4,169 | 2,609 | 1,560 | 51 |
| 5,188 | 3,564 | 1,624 | 1,182 | 870 | 312 | 4,006 | 2,694 | 1,312 | 52 |
| 4,541 | 2,924 | 1,617 | 1,116 | 738 | 378 | 3,425 | 2,186 | 1,239 | 53 |
| 3,936 | 2,648 | 1,288 | 642 | 436 | 206 | 3,294 | 2,212 | 1,082 | 54 |
| 8,468 | 3,762 | 4,706 | 1,932 | 906 | 1,026 | 6,536 | 2,856 | 3,680 | 55 |
| 7,235 | 3,775 | 3,460 | 1,730 | 936 | 794 | 5,505 | 2,839 | 2,666 | 56 |
| 8,381 | 5,144 | 3,237 | 1,809 | 988 | 821 | 6,572 | 4,156 | 2,416 | 57 |
| 7,671 | 3,747 | 3,924 | 1,992 | 987 | 1,005 | 5,679 | 2,760 | 2,919 | 58 |
| 6,676 | 3,604 | 3,072 | 1,667 | 889 | 778 | 5,009 | 2,715 | 2,294 | 59 |
| 6,258 | 3,174 | 3,084 | 1,453 | 667 | 786 | 4,805 | 2,507 | 2,298 | 60 |
| 5,354 | 2,740 | 2,614 | 1,146 | 489 | 657 | 4,208 | 2,251 | 1,957 | 61 |
| 5,439 | 2,732 | 2,707 | 1,344 | 589 | 755 | 4,095 | 2,143 | 1,952 | 62 |
| 4,450 | 2,240 | 2,210 | 1,141 | 570 | 571 | 3,309 | 1,670 | 1,639 | 63 |
| 1,984 | 939 | 1,045 | 587 | 278 | 309 | 1,397 | 661 | 736 | 64 |
| 3,948 | 2,296 | 1,652 | 1,160 | 694 | 466 | 2,788 | 1,602 | 1,186 | 65 |
| 1,698 | 1,061 | 637 | 267 | 125 | 142 | 1,431 | 936 | 495 | 66 |
| 2,577 | 1,568 | 1,009 | 666 | 401 | 265 | 1,911 | 1,167 | 744 | 67 |
| 2,072 | 1,043 | 1,029 | 418 | 215 | 203 | 1,654 | 828 | 826 | 68 |
| 2,187 | 950 | 1,237 | 490 | 231 | 259 | 1,697 | 719 | 978 | 69 |
| 2,527 | 1,340 | 1,187 | 625 | 382 | 243 | 1,902 | 958 | 944 | 70 |
| 1,833 | 845 | 988 | 361 | 128 | 233 | 1,472 | 717 | 755 | 71 |
| 2,189 | 1,118 | 1,071 | 553 | 303 | 250 | 1,636 | 815 | 821 | 72 |
| 1,777 | 927 | 850 | 415 | 217 | 198 | 1,362 | 710 | 652 | 73 |
| 1,449 | 540 | 909 | 330 | 94 | 236 | 1,119 | 446 | 673 | 74 |
| 1,996 | 1,390 | 606 | 640 | 522 | 118 | 1,356 | 868 | 488 | 75 |
| 996 | 402 | 594 | 190 | 86 | 104 | 806 | 316 | 490 | 76 |
| 1,349 | 779 | 570 | 292 | 171 | 121 | 1,057 | 608 | 449 | 77 |
| 1,327 | 454 | 873 | 279 | 108 | 171 | 1,048 | 346 | 702 | 78 |
| 902 | 244 | 658 | 168 | 64 | 104 | 734 | 180 | 554 | 79 |
| 11,206 | 6,859 | 4,347 | 2,630 | 1,621 | 1,009 | 8,576 | 5,238 | 3,338 | 80+ |
| 1,396,480 | 696,720 | 699,760 | 362,365 | 180,262 | 182,103 | 1,034,115 | 516,458 | 517,657 | المجموع الكلي |

تقديرات سكان العراق 2021

Table (24)

جدول (24)

تقديرات سكان محافظة نينوى حسب الفئات العمرية الاحادية والبينة والجنس لسنة 2021

POPULATION ESTIMATION OF NINEVAH GOVERNORATE BY SINGLE YEAR , SEX & REGION FOR 2021

| المجموع الكلي Total | المجموع الكلي Total | | ريف Rural | | | حضر Urban | | فئات العمر | |
|------------------------|------------------------|--------------|------------------|----------------|--------------|------------------|----------------|--------------|------------|
| | اناث Female | ذكور Male | المجموع Total | اناث Female | ذكور Male | المجموع Total | اناث Female | ذكور Male | Age Groups |
| 123,355 | 57,861 | 65,494 | 50,424 | 24,059 | 26,365 | 72,931 | 33,802 | 39,129 | 0 |
| 134,553 | 65,659 | 68,894 | 57,755 | 28,813 | 28,942 | 76,798 | 36,846 | 39,952 | 1 |
| 141,480 | 68,159 | 73,321 | 59,188 | 28,096 | 31,092 | 82,292 | 40,063 | 42,229 | 2 |
| 145,099 | 69,961 | 75,138 | 58,862 | 27,922 | 30,940 | 86,237 | 42,039 | 44,198 | 3 |
| 139,318 | 67,068 | 72,250 | 58,957 | 28,279 | 30,678 | 80,361 | 38,789 | 41,572 | 4 |
| 125,748 | 59,599 | 66,149 | 54,122 | 25,889 | 28,233 | 71,626 | 33,710 | 37,916 | 5 |
| 122,297 | 59,568 | 62,729 | 51,924 | 24,595 | 27,329 | 70,373 | 34,973 | 35,400 | 6 |
| 120,427 | 57,190 | 63,237 | 52,497 | 24,741 | 27,756 | 67,930 | 32,449 | 35,481 | 7 |
| 112,782 | 54,211 | 58,571 | 49,212 | 22,837 | 26,375 | 63,570 | 31,374 | 32,196 | 8 |
| 107,356 | 51,006 | 56,350 | 44,692 | 21,238 | 23,454 | 62,664 | 29,768 | 32,896 | 9 |
| 101,905 | 48,104 | 53,801 | 46,422 | 21,634 | 24,788 | 55,483 | 26,470 | 29,013 | 10 |
| 104,572 | 49,364 | 55,208 | 43,868 | 20,703 | 23,165 | 60,704 | 28,661 | 32,043 | 11 |
| 111,522 | 52,198 | 59,324 | 45,544 | 21,553 | 23,991 | 65,978 | 30,645 | 35,333 | 12 |
| 96,816 | 47,533 | 49,283 | 42,649 | 21,215 | 21,434 | 54,167 | 26,318 | 27,849 | 13 |
| 93,284 | 44,697 | 48,587 | 40,723 | 19,402 | 21,321 | 52,561 | 25,295 | 27,266 | 14 |
| 95,214 | 47,155 | 48,059 | 39,091 | 19,175 | 19,916 | 56,123 | 27,980 | 28,143 | 15 |
| 85,783 | 42,532 | 43,251 | 35,994 | 17,672 | 18,322 | 49,789 | 24,860 | 24,929 | 16 |
| 85,924 | 41,635 | 44,289 | 35,831 | 16,935 | 18,896 | 50,093 | 24,700 | 25,393 | 17 |
| 88,453 | 43,169 | 45,284 | 34,376 | 16,415 | 17,961 | 54,077 | 26,754 | 27,323 | 18 |
| 82,909 | 38,569 | 44,340 | 32,426 | 15,097 | 17,329 | 50,483 | 23,472 | 27,011 | 19 |
| 80,455 | 37,604 | 42,851 | 30,432 | 14,612 | 15,820 | 50,023 | 22,992 | 27,031 | 20 |
| 69,855 | 32,671 | 37,184 | 27,208 | 13,143 | 14,065 | 42,647 | 19,528 | 23,119 | 21 |
| 81,826 | 39,557 | 42,269 | 28,463 | 13,459 | 15,004 | 53,363 | 26,098 | 27,265 | 22 |
| 63,882 | 30,752 | 33,130 | 23,318 | 11,584 | 11,734 | 40,564 | 19,168 | 21,396 | 23 |
| 67,086 | 32,160 | 34,926 | 21,985 | 10,624 | 11,361 | 45,101 | 21,536 | 23,565 | 24 |
| 59,117 | 28,799 | 30,318 | 21,595 | 10,921 | 10,674 | 37,522 | 17,878 | 19,644 | 25 |
| 60,797 | 32,228 | 28,569 | 20,046 | 10,850 | 9,196 | 40,751 | 21,378 | 19,373 | 26 |
| 62,925 | 32,098 | 30,827 | 22,398 | 11,432 | 10,966 | 40,527 | 20,666 | 19,861 | 27 |
| 53,598 | 27,284 | 26,314 | 20,216 | 10,519 | 9,697 | 33,382 | 16,765 | 16,617 | 28 |
| 52,560 | 25,677 | 26,883 | 20,004 | 10,699 | 9,305 | 32,556 | 14,978 | 17,578 | 29 |
| 55,415 | 26,475 | 28,940 | 21,654 | 10,996 | 10,658 | 33,761 | 15,479 | 18,282 | 30 |
| 50,905 | 25,468 | 25,437 | 18,743 | 9,742 | 9,001 | 32,162 | 15,726 | 16,436 | 31 |
| 53,604 | 26,791 | 26,813 | 20,359 | 10,522 | 9,837 | 33,245 | 16,269 | 16,976 | 32 |
| 47,026 | 23,288 | 23,738 | 18,556 | 9,429 | 9,127 | 28,470 | 13,859 | 14,611 | 33 |
| 44,964 | 22,179 | 22,785 | 17,037 | 8,891 | 8,146 | 27,927 | 13,288 | 14,639 | 34 |
| 45,590 | 23,808 | 21,782 | 16,996 | 8,743 | 8,253 | 28,594 | 15,065 | 13,529 | 35 |
| 42,352 | 21,108 | 21,244 | 17,206 | 8,662 | 8,544 | 25,146 | 12,446 | 12,700 | 36 |
| 46,305 | 23,192 | 23,113 | 17,870 | 9,184 | 8,686 | 28,435 | 14,008 | 14,427 | 37 |
| 41,621 | 21,815 | 19,806 | 16,286 | 9,184 | 7,102 | 25,335 | 12,631 | 12,704 | 38 |
| 38,796 | 18,003 | 20,793 | 15,267 | 6,962 | 8,305 | 23,529 | 11,041 | 12,488 | 39 |

تقديرات سكان العراق 2021

CON.Table (24)

تابع / جدول (24)

تقديرات سكان محافظة نينوى حسب الفئات العمرية الاحادية والبينة والجنس لسنة 2021

POPULATION ESTIMATION OF NINEVAH GOVERNORATE BY SINGLE YEAR , SEX & REGION FOR 2021

| المجموع الكلي Total | المجموع الكلي Total | | ريف Rural | | | حضر Urban | | | فئات العمر Age Groups |
|------------------------|------------------------|--------------|------------------|----------------|--------------|------------------|----------------|--------------|--------------------------|
| | اناث Female | ذكور Male | المجموع Total | اناث Female | ذكور Male | المجموع Total | اناث Female | ذكور Male | |
| 43,877 | 21,987 | 21,890 | 15,927 | 8,395 | 7,532 | 27,950 | 13,592 | 14,358 | 40 |
| 37,335 | 18,669 | 18,666 | 14,581 | 7,216 | 7,365 | 22,754 | 11,453 | 11,301 | 41 |
| 40,683 | 20,438 | 20,245 | 16,987 | 8,377 | 8,610 | 23,696 | 12,061 | 11,635 | 42 |
| 33,567 | 16,640 | 16,927 | 12,685 | 6,075 | 6,610 | 20,882 | 10,565 | 10,317 | 43 |
| 33,665 | 17,081 | 16,584 | 12,385 | 6,389 | 5,996 | 21,280 | 10,692 | 10,588 | 44 |
| 29,951 | 14,416 | 15,535 | 11,288 | 5,489 | 5,799 | 18,663 | 8,927 | 9,736 | 45 |
| 32,073 | 16,098 | 15,975 | 11,163 | 5,314 | 5,849 | 20,910 | 10,784 | 10,126 | 46 |
| 30,229 | 14,551 | 15,678 | 10,502 | 5,179 | 5,323 | 19,727 | 9,372 | 10,355 | 47 |
| 28,550 | 15,396 | 13,154 | 10,352 | 5,497 | 4,855 | 18,198 | 9,899 | 8,299 | 48 |
| 25,373 | 13,971 | 11,402 | 8,632 | 4,962 | 3,670 | 16,741 | 9,009 | 7,732 | 49 |
| 27,373 | 14,840 | 12,533 | 8,496 | 4,696 | 3,800 | 18,877 | 10,144 | 8,733 | 50 |
| 18,022 | 8,679 | 9,343 | 5,499 | 2,929 | 2,570 | 12,523 | 5,750 | 6,773 | 51 |
| 23,764 | 12,469 | 11,295 | 6,858 | 3,896 | 2,962 | 16,906 | 8,573 | 8,333 | 52 |
| 14,843 | 7,932 | 6,911 | 3,327 | 2,065 | 1,262 | 11,516 | 5,867 | 5,649 | 53 |
| 12,954 | 7,476 | 5,478 | 2,653 | 1,686 | 967 | 10,301 | 5,790 | 4,511 | 54 |
| 21,218 | 9,661 | 11,557 | 6,195 | 2,817 | 3,378 | 15,023 | 6,844 | 8,179 | 55 |
| 17,605 | 8,709 | 8,896 | 6,083 | 3,010 | 3,073 | 11,522 | 5,699 | 5,823 | 56 |
| 23,105 | 10,904 | 12,201 | 7,910 | 4,214 | 3,696 | 15,195 | 6,690 | 8,505 | 57 |
| 19,115 | 10,340 | 8,775 | 6,196 | 3,075 | 3,121 | 12,919 | 7,265 | 5,654 | 58 |
| 15,606 | 8,303 | 7,303 | 5,515 | 2,965 | 2,550 | 10,091 | 5,338 | 4,753 | 59 |
| 14,580 | 8,322 | 6,258 | 4,669 | 2,578 | 2,091 | 9,911 | 5,744 | 4,167 | 60 |
| 12,647 | 6,091 | 6,556 | 4,141 | 2,068 | 2,073 | 8,506 | 4,023 | 4,483 | 61 |
| 15,031 | 7,829 | 7,202 | 5,210 | 2,574 | 2,636 | 9,821 | 5,255 | 4,566 | 62 |
| 10,706 | 6,282 | 4,424 | 3,547 | 1,969 | 1,578 | 7,159 | 4,313 | 2,846 | 63 |
| 6,977 | 3,832 | 3,145 | 1,855 | 1,011 | 844 | 5,122 | 2,821 | 2,301 | 64 |
| 11,007 | 5,561 | 5,446 | 3,670 | 2,106 | 1,564 | 7,337 | 3,455 | 3,882 | 65 |
| 7,016 | 2,705 | 4,311 | 2,156 | 757 | 1,399 | 4,860 | 1,948 | 2,912 | 66 |
| 9,424 | 5,917 | 3,507 | 3,090 | 1,887 | 1,203 | 6,334 | 4,030 | 2,304 | 67 |
| 6,097 | 3,297 | 2,800 | 1,771 | 958 | 813 | 4,326 | 2,339 | 1,987 | 68 |
| 6,834 | 3,355 | 3,479 | 2,180 | 1,106 | 1,074 | 4,654 | 2,249 | 2,405 | 69 |
| 7,160 | 3,443 | 3,717 | 2,809 | 1,567 | 1,242 | 4,351 | 1,876 | 2,475 | 70 |
| 5,036 | 2,461 | 2,575 | 1,312 | 682 | 630 | 3,724 | 1,779 | 1,945 | 71 |
| 6,973 | 3,960 | 3,013 | 2,112 | 1,226 | 886 | 4,861 | 2,734 | 2,127 | 72 |
| 4,523 | 2,051 | 2,472 | 1,162 | 599 | 563 | 3,361 | 1,452 | 1,909 | 73 |
| 3,417 | 1,854 | 1,563 | 929 | 401 | 528 | 2,488 | 1,453 | 1,035 | 74 |
| 5,043 | 3,234 | 1,809 | 1,647 | 1,161 | 486 | 3,396 | 2,073 | 1,323 | 75 |
| 2,531 | 1,193 | 1,338 | 752 | 433 | 319 | 1,779 | 760 | 1,019 | 76 |
| 2,405 | 1,443 | 962 | 963 | 493 | 470 | 1,442 | 950 | 492 | 77 |
| 3,085 | 1,171 | 1,914 | 795 | 211 | 584 | 2,290 | 960 | 1,330 | 78 |
| 2,821 | 1,082 | 1,739 | 816 | 228 | 588 | 2,005 | 854 | 1,151 | 79 |
| 20,309 | 11,518 | 8,791 | 7,129 | 4,133 | 2,996 | 13,180 | 7,385 | 5,795 | 80+ |
| 4,030,006 | 1,971,356 | 2,058,650 | 1,586,145 | 778,822 | 807,323 | 2,443,861 | 1,192,534 | 1,251,327 | المجموع الكلي |

تقديرات سكان العراق 2021

Table (25)

جدول (25)

تقديرات سكان محافظة السليمانية حسب الفئات العمرية الاحادية والبينة والجنس لسنة 2021

POPULATION ESTIMATION OF SULAIMANIYA GOVERNORATE BY SINGLE YEAR ,SEX & REGION FOR 2021

| المجموع الكلي Total | المجموع الكلي Total | | ريف Rural | | | حضر Urban | | | فئات العمر Age Groups |
|------------------------|------------------------|--------------|----------------|----------------|--------------|----------------|----------------|--------------|--------------------------|
| | اناث Female | ذكور Male | مجموع Total | اناث Female | ذكور Male | مجموع Total | اناث Female | ذكور Male | |
| 51,992 | 25,846 | 26,146 | 7,451 | 3,793 | 3,658 | 44,541 | 22,053 | 22,488 | 0 |
| 51,920 | 24,789 | 27,131 | 7,483 | 3,634 | 3,849 | 44,437 | 21,155 | 23,282 | 1 |
| 50,531 | 24,418 | 26,113 | 7,764 | 3,733 | 4,031 | 42,767 | 20,685 | 22,082 | 2 |
| 51,485 | 25,687 | 25,798 | 7,868 | 3,830 | 4,038 | 43,617 | 21,857 | 21,760 | 3 |
| 50,645 | 26,104 | 24,541 | 8,334 | 4,174 | 4,160 | 42,311 | 21,930 | 20,381 | 4 |
| 49,879 | 24,315 | 25,564 | 8,072 | 3,966 | 4,106 | 41,807 | 20,349 | 21,458 | 5 |
| 50,991 | 24,962 | 26,029 | 7,746 | 3,798 | 3,948 | 43,245 | 21,164 | 22,081 | 6 |
| 51,979 | 25,504 | 26,475 | 8,458 | 4,160 | 4,298 | 43,521 | 21,344 | 22,177 | 7 |
| 53,022 | 25,597 | 27,425 | 8,945 | 4,333 | 4,612 | 44,077 | 21,264 | 22,813 | 8 |
| 48,252 | 22,675 | 25,577 | 8,498 | 3,958 | 4,540 | 39,754 | 18,717 | 21,037 | 9 |
| 49,767 | 23,708 | 26,059 | 8,560 | 3,998 | 4,562 | 41,207 | 19,710 | 21,497 | 10 |
| 55,446 | 26,124 | 29,322 | 9,265 | 4,642 | 4,623 | 46,181 | 21,482 | 24,699 | 11 |
| 57,255 | 27,712 | 29,543 | 10,310 | 4,963 | 5,347 | 46,945 | 22,749 | 24,196 | 12 |
| 56,640 | 27,852 | 28,788 | 10,361 | 4,797 | 5,564 | 46,279 | 23,055 | 23,224 | 13 |
| 52,206 | 25,198 | 27,008 | 9,464 | 4,661 | 4,803 | 42,742 | 20,537 | 22,205 | 14 |
| 49,693 | 24,018 | 25,675 | 8,438 | 3,830 | 4,608 | 41,255 | 20,188 | 21,067 | 15 |
| 45,991 | 22,677 | 23,314 | 8,345 | 3,976 | 4,369 | 37,646 | 18,701 | 18,945 | 16 |
| 45,083 | 22,221 | 22,862 | 7,832 | 3,733 | 4,099 | 37,251 | 18,488 | 18,763 | 17 |
| 44,359 | 21,180 | 23,179 | 7,543 | 3,579 | 3,964 | 36,816 | 17,601 | 19,215 | 18 |
| 47,836 | 22,722 | 25,114 | 7,912 | 3,613 | 4,299 | 39,924 | 19,109 | 20,815 | 19 |
| 41,929 | 20,757 | 21,172 | 6,660 | 3,203 | 3,457 | 35,269 | 17,554 | 17,715 | 20 |
| 44,039 | 19,371 | 24,668 | 6,931 | 3,061 | 3,870 | 37,108 | 16,310 | 20,798 | 21 |
| 50,442 | 24,460 | 25,982 | 7,742 | 3,150 | 4,592 | 42,700 | 21,310 | 21,390 | 22 |
| 46,152 | 23,130 | 23,022 | 6,855 | 3,242 | 3,613 | 39,297 | 19,888 | 19,409 | 23 |
| 47,120 | 22,617 | 24,503 | 6,295 | 2,883 | 3,412 | 40,825 | 19,734 | 21,091 | 24 |
| 42,795 | 21,045 | 21,750 | 6,216 | 2,940 | 3,276 | 36,579 | 18,105 | 18,474 | 25 |
| 45,548 | 21,233 | 24,315 | 6,356 | 2,975 | 3,381 | 39,192 | 18,258 | 20,934 | 26 |
| 40,535 | 20,414 | 20,121 | 6,098 | 3,036 | 3,062 | 34,437 | 17,378 | 17,059 | 27 |
| 39,187 | 19,891 | 19,296 | 6,175 | 3,197 | 2,978 | 33,012 | 16,694 | 16,318 | 28 |
| 41,187 | 20,007 | 21,180 | 5,745 | 3,145 | 2,600 | 35,442 | 16,862 | 18,580 | 29 |
| 35,594 | 17,720 | 17,874 | 5,182 | 2,786 | 2,396 | 30,412 | 14,934 | 15,478 | 30 |
| 36,887 | 18,878 | 18,009 | 5,305 | 2,791 | 2,514 | 31,582 | 16,087 | 15,495 | 31 |
| 35,855 | 19,188 | 16,667 | 4,664 | 2,564 | 2,100 | 31,191 | 16,624 | 14,567 | 32 |
| 37,561 | 20,013 | 17,548 | 5,529 | 2,952 | 2,577 | 32,032 | 17,061 | 14,971 | 33 |
| 31,262 | 15,978 | 15,284 | 4,305 | 2,164 | 2,141 | 26,957 | 13,814 | 13,143 | 34 |
| 28,936 | 15,025 | 13,911 | 3,868 | 2,147 | 1,721 | 25,068 | 12,878 | 12,190 | 35 |
| 35,000 | 18,237 | 16,763 | 4,165 | 2,073 | 2,092 | 30,835 | 16,164 | 14,671 | 36 |
| 32,524 | 16,989 | 15,535 | 4,605 | 2,433 | 2,172 | 27,919 | 14,556 | 13,363 | 37 |
| 30,658 | 16,379 | 14,279 | 4,484 | 2,414 | 2,070 | 26,174 | 13,965 | 12,209 | 38 |
| 32,002 | 17,198 | 14,804 | 4,488 | 2,526 | 1,962 | 27,514 | 14,672 | 12,842 | 39 |

تقديرات سكان العراق 2021

CON.Table (25)

تابع/ جدول (25)

تقديرات سكان محافظة السليمانية حسب الفئات العمرية الاحادية والبينة والجنس لسنة 2021

POPULATION ESTIMATION OF SULAIMANIYA GOVERNORATE BY SINGLE YEAR ,SEX & REGION FOR 2021

| المجموع الكلي Total | المجموع الكلي Total | | | ريف Rural | | | حضر Urban | | | فئات العمر Age Groups |
|------------------------|------------------------|----------------|--------------|------------------|----------------|--------------|------------------|----------------|---------------|--------------------------|
| | المجموع الكلي Total | اناث Female | ذكور Male | المجموع Total | اناث Female | ذكور Male | المجموع Total | اناث Female | ذكور Male | |
| 33,998 | 17,217 | 16,781 | 4,495 | 2,299 | 2,196 | 29,503 | 14,918 | 14,585 | 40 | |
| 31,614 | 15,658 | 15,956 | 4,466 | 2,164 | 2,302 | 27,148 | 13,494 | 13,654 | 41 | |
| 32,119 | 15,837 | 16,282 | 4,431 | 2,319 | 2,112 | 27,688 | 13,518 | 14,170 | 42 | |
| 28,502 | 13,457 | 15,045 | 3,704 | 1,788 | 1,916 | 24,798 | 11,669 | 13,129 | 43 | |
| 27,687 | 13,260 | 14,427 | 3,658 | 1,772 | 1,886 | 24,029 | 11,488 | 12,541 | 44 | |
| 20,837 | 10,049 | 10,788 | 2,579 | 1,247 | 1,332 | 18,258 | 8,802 | 9,456 | 45 | |
| 22,271 | 10,091 | 12,180 | 3,072 | 1,563 | 1,509 | 19,199 | 8,528 | 10,671 | 46 | |
| 19,440 | 10,400 | 9,040 | 2,358 | 1,181 | 1,177 | 17,082 | 9,219 | 7,863 | 47 | |
| 17,625 | 9,664 | 7,961 | 2,578 | 1,482 | 1,096 | 15,047 | 8,182 | 6,865 | 48 | |
| 16,805 | 10,140 | 6,665 | 2,065 | 1,258 | 807 | 14,740 | 8,882 | 5,858 | 49 | |
| 15,836 | 9,663 | 6,173 | 1,899 | 1,225 | 674 | 13,937 | 8,438 | 5,499 | 50 | |
| 12,613 | 8,031 | 4,582 | 1,436 | 1,068 | 368 | 11,177 | 6,963 | 4,214 | 51 | |
| 11,546 | 7,567 | 3,979 | 1,493 | 1,056 | 437 | 10,053 | 6,511 | 3,542 | 52 | |
| 8,542 | 5,536 | 3,006 | 854 | 628 | 226 | 7,688 | 4,908 | 2,780 | 53 | |
| 6,687 | 4,421 | 2,266 | 761 | 581 | 180 | 5,926 | 3,840 | 2,086 | 54 | |
| 18,217 | 8,401 | 9,816 | 2,308 | 1,232 | 1,076 | 15,909 | 7,169 | 8,740 | 55 | |
| 16,366 | 8,022 | 8,344 | 2,369 | 1,191 | 1,178 | 13,997 | 6,831 | 7,166 | 56 | |
| 16,820 | 9,112 | 7,708 | 2,746 | 1,478 | 1,268 | 14,074 | 7,634 | 6,440 | 57 | |
| 17,325 | 9,288 | 8,037 | 2,912 | 1,584 | 1,328 | 14,413 | 7,704 | 6,709 | 58 | |
| 14,708 | 7,337 | 7,371 | 2,370 | 1,139 | 1,231 | 12,338 | 6,198 | 6,140 | 59 | |
| 13,917 | 7,713 | 6,204 | 2,393 | 1,165 | 1,228 | 11,524 | 6,548 | 4,976 | 60 | |
| 11,237 | 5,651 | 5,586 | 1,714 | 792 | 922 | 9,523 | 4,859 | 4,664 | 61 | |
| 14,834 | 7,926 | 6,908 | 2,311 | 1,167 | 1,144 | 12,523 | 6,759 | 5,764 | 62 | |
| 10,396 | 5,257 | 5,139 | 1,720 | 749 | 971 | 8,676 | 4,508 | 4,168 | 63 | |
| 6,170 | 3,088 | 3,082 | 953 | 425 | 528 | 5,217 | 2,663 | 2,554 | 64 | |
| 7,948 | 3,804 | 4,144 | 1,302 | 626 | 676 | 6,646 | 3,178 | 3,468 | 65 | |
| 5,593 | 2,842 | 2,751 | 868 | 355 | 513 | 4,725 | 2,487 | 2,238 | 66 | |
| 7,443 | 4,197 | 3,246 | 1,090 | 648 | 442 | 6,353 | 3,549 | 2,804 | 67 | |
| 4,032 | 1,754 | 2,278 | 618 | 198 | 420 | 3,414 | 1,556 | 1,858 | 68 | |
| 5,892 | 3,041 | 2,851 | 816 | 410 | 406 | 5,076 | 2,631 | 2,445 | 69 | |
| 6,867 | 3,661 | 3,206 | 822 | 411 | 411 | 6,045 | 3,250 | 2,795 | 70 | |
| 4,610 | 2,191 | 2,419 | 613 | 242 | 371 | 3,997 | 1,949 | 2,048 | 71 | |
| 5,087 | 3,093 | 1,994 | 949 | 448 | 501 | 4,138 | 2,645 | 1,493 | 72 | |
| 4,829 | 2,000 | 2,829 | 691 | 243 | 448 | 4,138 | 1,757 | 2,381 | 73 | |
| 3,178 | 1,763 | 1,415 | 450 | 176 | 274 | 2,728 | 1,587 | 1,141 | 74 | |
| 6,819 | 4,119 | 2,700 | 811 | 512 | 299 | 6,008 | 3,607 | 2,401 | 75 | |
| 1,812 | 857 | 955 | 285 | 138 | 147 | 1,527 | 719 | 808 | 76 | |
| 3,957 | 2,320 | 1,637 | 685 | 346 | 339 | 3,272 | 1,974 | 1,298 | 77 | |
| 2,969 | 978 | 1,991 | 409 | 175 | 234 | 2,560 | 803 | 1,757 | 78 | |
| 2,548 | 1,062 | 1,486 | 337 | 118 | 219 | 2,211 | 944 | 1,267 | 79 | |
| 26,310 | 15,213 | 11,097 | 4,007 | 2,003 | 2,004 | 22,303 | 13,210 | 9,093 | 80+ | |
| 2,336,191 | 1,167,520 | 1,168,671 | 356,715 | 176,455 | 180,260 | 1,979,476 | 991,065 | 988,411 | المجموع الكلي | |

تقديرات سكان العراق 2021

Table (26)

جدول (26)

تقديرات سكان محافظة كركوك حسب الفئات العمرية الاحادية والبينة والجنس لسنة 2021

POPULATION ESTIMATION OF KIRKUK GOVERNORATE BY SINGLE YEAR ,SEX & REGION FOR 2021

| المجموع الكلي Total | المجموع الكلي Total | | ريف Rural | | | حضر Urban | | | فئات العمر Age Groups |
|------------------------|------------------------|--------------|------------------|----------------|--------------|------------------|----------------|--------------|--------------------------|
| | اناث Female | ذكور Male | المجموع Total | اناث Female | ذكور Male | المجموع Total | اناث Female | ذكور Male | |
| 45,993 | 22,431 | 23,562 | 13,325 | 6,446 | 6,879 | 32,668 | 15,985 | 16,683 | 0 |
| 51,780 | 23,717 | 28,063 | 16,250 | 8,239 | 8,011 | 35,530 | 15,478 | 20,052 | 1 |
| 49,133 | 22,517 | 26,616 | 15,623 | 7,111 | 8,512 | 33,510 | 15,406 | 18,104 | 2 |
| 50,483 | 24,383 | 26,100 | 15,911 | 7,428 | 8,483 | 34,572 | 16,955 | 17,617 | 3 |
| 50,429 | 25,038 | 25,391 | 16,152 | 7,396 | 8,756 | 34,277 | 17,642 | 16,635 | 4 |
| 49,142 | 22,916 | 26,226 | 14,944 | 7,076 | 7,868 | 34,198 | 15,840 | 18,358 | 5 |
| 50,227 | 24,656 | 25,571 | 14,307 | 6,792 | 7,515 | 35,920 | 17,864 | 18,056 | 6 |
| 48,825 | 24,779 | 24,046 | 13,866 | 6,486 | 7,380 | 34,959 | 18,293 | 16,666 | 7 |
| 43,437 | 21,808 | 21,629 | 13,318 | 6,018 | 7,300 | 30,119 | 15,790 | 14,329 | 8 |
| 39,249 | 17,712 | 21,537 | 12,800 | 6,168 | 6,632 | 26,449 | 11,544 | 14,905 | 9 |
| 40,383 | 19,579 | 20,804 | 12,225 | 5,787 | 6,438 | 28,158 | 13,792 | 14,366 | 10 |
| 40,294 | 19,334 | 20,960 | 12,018 | 5,778 | 6,240 | 28,276 | 13,556 | 14,720 | 11 |
| 41,706 | 19,605 | 22,101 | 11,835 | 5,411 | 6,424 | 29,871 | 14,194 | 15,677 | 12 |
| 37,841 | 18,705 | 19,136 | 11,852 | 5,796 | 6,056 | 25,989 | 12,909 | 13,080 | 13 |
| 35,971 | 16,764 | 19,207 | 12,039 | 5,656 | 6,383 | 23,932 | 11,108 | 12,824 | 14 |
| 39,284 | 18,427 | 20,857 | 10,948 | 5,354 | 5,594 | 28,336 | 13,073 | 15,263 | 15 |
| 36,517 | 18,671 | 17,846 | 9,988 | 4,668 | 5,320 | 26,529 | 14,003 | 12,526 | 16 |
| 33,577 | 15,239 | 18,338 | 9,615 | 4,657 | 4,958 | 23,962 | 10,582 | 13,380 | 17 |
| 35,068 | 17,451 | 17,617 | 9,959 | 5,056 | 4,903 | 25,109 | 12,395 | 12,714 | 18 |
| 35,060 | 17,192 | 17,868 | 8,442 | 3,910 | 4,532 | 26,618 | 13,282 | 13,336 | 19 |
| 32,783 | 14,840 | 17,943 | 8,964 | 4,185 | 4,779 | 23,819 | 10,655 | 13,164 | 20 |
| 30,418 | 15,460 | 14,958 | 7,328 | 3,620 | 3,708 | 23,090 | 11,840 | 11,250 | 21 |
| 31,889 | 15,362 | 16,527 | 8,180 | 3,911 | 4,269 | 23,709 | 11,451 | 12,258 | 22 |
| 34,228 | 16,114 | 18,114 | 7,554 | 3,588 | 3,966 | 26,674 | 12,526 | 14,148 | 23 |
| 27,846 | 13,484 | 14,362 | 6,893 | 3,429 | 3,464 | 20,953 | 10,055 | 10,898 | 24 |
| 25,143 | 12,016 | 13,127 | 6,275 | 3,216 | 3,059 | 18,868 | 8,800 | 10,068 | 25 |
| 26,875 | 13,878 | 12,997 | 6,581 | 3,412 | 3,169 | 20,294 | 10,466 | 9,828 | 26 |
| 27,460 | 14,513 | 12,947 | 6,732 | 3,369 | 3,363 | 20,728 | 11,144 | 9,584 | 27 |
| 24,766 | 12,444 | 12,322 | 5,597 | 2,711 | 2,886 | 19,169 | 9,733 | 9,436 | 28 |
| 25,891 | 12,595 | 13,296 | 5,734 | 2,979 | 2,755 | 20,157 | 9,616 | 10,541 | 29 |
| 27,552 | 13,761 | 13,791 | 6,574 | 3,390 | 3,184 | 20,978 | 10,371 | 10,607 | 30 |
| 24,386 | 12,311 | 12,075 | 5,594 | 2,844 | 2,750 | 18,792 | 9,467 | 9,325 | 31 |
| 24,053 | 11,395 | 12,658 | 5,987 | 3,002 | 2,985 | 18,066 | 8,393 | 9,673 | 32 |
| 22,582 | 11,207 | 11,375 | 6,062 | 3,076 | 2,986 | 16,520 | 8,131 | 8,389 | 33 |
| 23,009 | 11,808 | 11,201 | 5,510 | 3,025 | 2,485 | 17,499 | 8,783 | 8,716 | 34 |
| 21,320 | 10,868 | 10,452 | 4,373 | 2,409 | 1,964 | 16,947 | 8,459 | 8,488 | 35 |
| 19,669 | 10,558 | 9,111 | 3,895 | 2,150 | 1,745 | 15,774 | 8,408 | 7,366 | 36 |
| 20,213 | 10,468 | 9,745 | 5,301 | 2,928 | 2,373 | 14,912 | 7,540 | 7,372 | 37 |
| 19,482 | 10,451 | 9,031 | 4,471 | 2,233 | 2,238 | 15,011 | 8,218 | 6,793 | 38 |
| 18,611 | 10,091 | 8,520 | 4,441 | 2,329 | 2,112 | 14,170 | 7,762 | 6,408 | 39 |

تقديرات سكان العراق 2021

CON.Table (26)

تابع / جدول (26)

تقديرات سكان محافظة كركوك حسب الفئات العمرية الاحادية والبينة والجنس لسنة 2021

POPULATION ESTIMATION OF KIRKUK GOVERNORATE BY SINGLE YEAR ,SEX & REGION FOR 2021

| المجموع الكلي Total | المجموع الكلي Total | | | ريف Rural | | | حضر Urban | | | فئات العمر Age Groups |
|------------------------|------------------------|----------------|--------------|------------------|----------------|--------------|------------------|----------------|---------------|--------------------------|
| | المجموع الكلي Total | اناث Female | ذكور Male | المجموع Total | اناث Female | ذكور Male | المجموع Total | اناث Female | ذكور Male | |
| 22,497 | 11,507 | 10,990 | 5,066 | 2,843 | 2,223 | 17,431 | 8,664 | 8,767 | 40 | |
| 19,900 | 11,044 | 8,856 | 4,119 | 2,176 | 1,943 | 15,781 | 8,868 | 6,913 | 41 | |
| 21,703 | 10,180 | 11,523 | 4,546 | 2,294 | 2,252 | 17,157 | 7,886 | 9,271 | 42 | |
| 17,103 | 8,236 | 8,867 | 4,370 | 2,131 | 2,239 | 12,733 | 6,105 | 6,628 | 43 | |
| 16,210 | 8,305 | 7,905 | 4,084 | 2,281 | 1,803 | 12,126 | 6,024 | 6,102 | 44 | |
| 14,400 | 7,757 | 6,643 | 3,388 | 1,768 | 1,620 | 11,012 | 5,989 | 5,023 | 45 | |
| 13,906 | 7,428 | 6,478 | 2,752 | 1,451 | 1,301 | 11,154 | 5,977 | 5,177 | 46 | |
| 15,173 | 8,008 | 7,165 | 3,848 | 1,994 | 1,854 | 11,325 | 6,014 | 5,311 | 47 | |
| 13,482 | 7,672 | 5,810 | 2,369 | 1,352 | 1,017 | 11,113 | 6,320 | 4,793 | 48 | |
| 12,971 | 7,146 | 5,825 | 2,593 | 1,500 | 1,093 | 10,378 | 5,646 | 4,732 | 49 | |
| 12,593 | 6,187 | 6,406 | 2,603 | 1,469 | 1,134 | 9,990 | 4,718 | 5,272 | 50 | |
| 11,185 | 6,336 | 4,849 | 1,933 | 1,299 | 634 | 9,252 | 5,037 | 4,215 | 51 | |
| 10,375 | 6,719 | 3,656 | 2,159 | 1,421 | 738 | 8,216 | 5,298 | 2,918 | 52 | |
| 6,965 | 4,370 | 2,595 | 1,034 | 640 | 394 | 5,931 | 3,730 | 2,201 | 53 | |
| 7,244 | 4,026 | 3,218 | 995 | 595 | 400 | 6,249 | 3,431 | 2,818 | 54 | |
| 13,057 | 5,952 | 7,105 | 1,937 | 862 | 1,075 | 11,120 | 5,090 | 6,030 | 55 | |
| 10,119 | 5,309 | 4,810 | 1,943 | 983 | 960 | 8,176 | 4,326 | 3,850 | 56 | |
| 11,294 | 5,670 | 5,624 | 2,611 | 1,482 | 1,129 | 8,683 | 4,188 | 4,495 | 57 | |
| 10,368 | 5,475 | 4,893 | 2,023 | 958 | 1,065 | 8,345 | 4,517 | 3,828 | 58 | |
| 9,319 | 4,731 | 4,588 | 1,540 | 747 | 793 | 7,779 | 3,984 | 3,795 | 59 | |
| 10,313 | 6,000 | 4,313 | 1,774 | 901 | 873 | 8,539 | 5,099 | 3,440 | 60 | |
| 7,622 | 4,427 | 3,195 | 1,394 | 759 | 635 | 6,228 | 3,668 | 2,560 | 61 | |
| 9,720 | 4,919 | 4,801 | 2,059 | 1,091 | 968 | 7,661 | 3,828 | 3,833 | 62 | |
| 6,254 | 3,932 | 2,322 | 1,096 | 575 | 521 | 5,158 | 3,357 | 1,801 | 63 | |
| 3,547 | 1,656 | 1,891 | 763 | 376 | 387 | 2,784 | 1,280 | 1,504 | 64 | |
| 5,751 | 3,134 | 2,617 | 981 | 612 | 369 | 4,770 | 2,522 | 2,248 | 65 | |
| 4,118 | 1,896 | 2,222 | 507 | 228 | 279 | 3,611 | 1,668 | 1,943 | 66 | |
| 5,158 | 3,132 | 2,026 | 973 | 599 | 374 | 4,185 | 2,533 | 1,652 | 67 | |
| 3,191 | 1,567 | 1,624 | 526 | 282 | 244 | 2,665 | 1,285 | 1,380 | 68 | |
| 3,353 | 1,658 | 1,695 | 623 | 236 | 387 | 2,730 | 1,422 | 1,308 | 69 | |
| 3,422 | 1,457 | 1,965 | 603 | 325 | 278 | 2,819 | 1,132 | 1,687 | 70 | |
| 2,798 | 1,233 | 1,565 | 438 | 168 | 270 | 2,360 | 1,065 | 1,295 | 71 | |
| 3,533 | 2,001 | 1,532 | 677 | 396 | 281 | 2,856 | 1,605 | 1,251 | 72 | |
| 3,360 | 1,751 | 1,609 | 407 | 183 | 224 | 2,953 | 1,568 | 1,385 | 73 | |
| 2,416 | 1,015 | 1,401 | 190 | 119 | 71 | 2,226 | 896 | 1,330 | 74 | |
| 3,130 | 2,078 | 1,052 | 460 | 325 | 135 | 2,670 | 1,753 | 917 | 75 | |
| 1,378 | 420 | 958 | 234 | 68 | 166 | 1,144 | 352 | 792 | 76 | |
| 1,883 | 1,179 | 704 | 300 | 211 | 89 | 1,583 | 968 | 615 | 77 | |
| 2,068 | 699 | 1,369 | 263 | 98 | 165 | 1,805 | 601 | 1,204 | 78 | |
| 1,201 | 540 | 661 | 198 | 71 | 127 | 1,003 | 469 | 534 | 79 | |
| 9,754 | 6,046 | 3,708 | 2,453 | 1,442 | 1,011 | 7,301 | 4,604 | 2,697 | 80+ | |
| 1,726,409 | 857,346 | 869,063 | 450,295 | 222,350 | 227,945 | 1,276,114 | 634,996 | 641,118 | المجموع الكلي | |

تقديرات سكان العراق 2021

Table (27)

جدول (27)

تقديرات سكان محافظة أربيل حسب الفئات العمرية الاحادية والبيئة والجنس لسنة 2021

POPULATION ESTIMATION OF ERBIL GOVERNORATE BY SINGLE YEAR , SEX & REGION FOR 2021

| المجموع الكلي Total | المجموع الكلي Total | | ريف Rural | | | حضر Urban | | | فئات العمر Age Groups |
|------------------------|------------------------|--------------|------------------|----------------|--------------|------------------|----------------|--------------|--------------------------|
| | اناث Female | ذكور Male | المجموع Total | اناث Female | ذكور Male | المجموع Total | اناث Female | ذكور Male | |
| 53,745 | 26,862 | 26,883 | 8,900 | 4,297 | 4,603 | 44,845 | 22,565 | 22,280 | 0 |
| 52,185 | 24,971 | 27,214 | 9,200 | 4,462 | 4,738 | 42,985 | 20,509 | 22,476 | 1 |
| 49,509 | 23,837 | 25,672 | 9,460 | 4,694 | 4,766 | 40,049 | 19,143 | 20,906 | 2 |
| 51,209 | 24,400 | 26,809 | 9,561 | 4,793 | 4,768 | 41,648 | 19,607 | 22,041 | 3 |
| 54,373 | 26,446 | 27,927 | 10,287 | 4,913 | 5,374 | 44,086 | 21,533 | 22,553 | 4 |
| 47,215 | 23,511 | 23,704 | 9,364 | 4,494 | 4,870 | 37,851 | 19,017 | 18,834 | 5 |
| 49,670 | 23,819 | 25,851 | 8,852 | 4,207 | 4,645 | 40,818 | 19,612 | 21,206 | 6 |
| 51,177 | 24,643 | 26,534 | 9,738 | 4,762 | 4,976 | 41,439 | 19,881 | 21,558 | 7 |
| 50,544 | 25,856 | 24,688 | 10,017 | 4,771 | 5,246 | 40,527 | 21,085 | 19,442 | 8 |
| 48,510 | 23,892 | 24,618 | 9,777 | 4,938 | 4,839 | 38,733 | 18,954 | 19,779 | 9 |
| 48,290 | 22,958 | 25,332 | 9,761 | 4,843 | 4,918 | 38,529 | 18,115 | 20,414 | 10 |
| 51,790 | 24,083 | 27,707 | 10,261 | 5,028 | 5,233 | 41,529 | 19,055 | 22,474 | 11 |
| 56,982 | 27,239 | 29,743 | 10,136 | 5,007 | 5,129 | 46,846 | 22,232 | 24,614 | 12 |
| 49,416 | 23,264 | 26,152 | 9,501 | 4,562 | 4,939 | 39,915 | 18,702 | 21,213 | 13 |
| 44,447 | 20,586 | 23,861 | 8,140 | 4,083 | 4,057 | 36,307 | 16,503 | 19,804 | 14 |
| 42,181 | 20,320 | 21,861 | 7,845 | 3,742 | 4,103 | 34,336 | 16,578 | 17,758 | 15 |
| 40,688 | 18,152 | 22,536 | 7,350 | 3,638 | 3,712 | 33,338 | 14,514 | 18,824 | 16 |
| 36,071 | 16,647 | 19,424 | 6,980 | 3,202 | 3,778 | 29,091 | 13,445 | 15,646 | 17 |
| 38,144 | 17,378 | 20,766 | 6,649 | 3,076 | 3,573 | 31,495 | 14,302 | 17,193 | 18 |
| 38,694 | 18,693 | 20,001 | 6,203 | 2,681 | 3,522 | 32,491 | 16,012 | 16,479 | 19 |
| 37,797 | 19,021 | 18,776 | 6,286 | 3,166 | 3,120 | 31,511 | 15,855 | 15,656 | 20 |
| 35,880 | 17,819 | 18,061 | 5,723 | 2,705 | 3,018 | 30,157 | 15,114 | 15,043 | 21 |
| 41,821 | 20,546 | 21,275 | 6,107 | 2,977 | 3,130 | 35,714 | 17,569 | 18,145 | 22 |
| 41,076 | 20,219 | 20,857 | 6,253 | 3,070 | 3,183 | 34,823 | 17,149 | 17,674 | 23 |
| 37,297 | 18,290 | 19,007 | 5,785 | 3,008 | 2,777 | 31,512 | 15,282 | 16,230 | 24 |
| 37,574 | 18,850 | 18,724 | 6,069 | 3,021 | 3,048 | 31,505 | 15,829 | 15,676 | 25 |
| 36,652 | 16,942 | 19,710 | 5,754 | 2,988 | 2,766 | 30,898 | 13,954 | 16,944 | 26 |
| 36,143 | 18,984 | 17,159 | 5,886 | 3,099 | 2,787 | 30,257 | 15,885 | 14,372 | 27 |
| 33,818 | 17,092 | 16,726 | 5,206 | 2,667 | 2,539 | 28,612 | 14,425 | 14,187 | 28 |
| 37,190 | 18,640 | 18,550 | 5,989 | 3,252 | 2,737 | 31,201 | 15,388 | 15,813 | 29 |
| 31,840 | 15,922 | 15,918 | 5,304 | 2,792 | 2,512 | 26,536 | 13,130 | 13,406 | 30 |
| 30,134 | 15,790 | 14,344 | 4,849 | 2,355 | 2,494 | 25,285 | 13,435 | 11,850 | 31 |
| 30,146 | 15,440 | 14,706 | 4,425 | 2,289 | 2,136 | 25,721 | 13,151 | 12,570 | 32 |
| 29,595 | 15,131 | 14,464 | 4,586 | 2,367 | 2,219 | 25,009 | 12,764 | 12,245 | 33 |
| 26,104 | 13,551 | 12,553 | 4,212 | 2,181 | 2,031 | 21,892 | 11,370 | 10,522 | 34 |
| 27,642 | 13,897 | 13,745 | 4,057 | 2,117 | 1,940 | 23,585 | 11,780 | 11,805 | 35 |
| 24,038 | 11,462 | 12,576 | 3,788 | 1,921 | 1,867 | 20,250 | 9,541 | 10,709 | 36 |
| 25,423 | 11,830 | 13,593 | 4,127 | 2,021 | 2,106 | 21,296 | 9,809 | 11,487 | 37 |
| 23,588 | 12,517 | 11,071 | 3,388 | 1,575 | 1,813 | 20,200 | 10,942 | 9,258 | 38 |
| 21,901 | 11,908 | 9,993 | 3,263 | 1,760 | 1,503 | 18,638 | 10,148 | 8,490 | 39 |

تقديرات سكان العراق 2021

CON.Table (27)

تابع / جدول (27)

تقديرات سكان محافظة أربيل حسب الفئات العمرية الإحادية والبينة والجنس لسنة 2021

POPULATION ESTIMATION OF ERBIL GOVERNORATE BY SINGLE YEAR , SEX & REGION FOR 2021

| المجموع الكلي Total | المجموع الكلي Total | | | ريف Rural | | | حضر Urban | | | فئات العمر Age Groups |
|------------------------|------------------------|----------------|--------------|------------------|----------------|--------------|------------------|----------------|---------------|--------------------------|
| | المجموع الكلي Total | اناث Female | ذكور Male | المجموع Total | اناث Female | ذكور Male | المجموع Total | اناث Female | ذكور Male | |
| 24,476 | 12,626 | 11,850 | 3,716 | 1,741 | 1,975 | 20,760 | 10,885 | 9,875 | 40 | |
| 24,389 | 12,128 | 12,261 | 3,536 | 1,776 | 1,760 | 20,853 | 10,352 | 10,501 | 41 | |
| 23,453 | 10,920 | 12,533 | 3,150 | 1,468 | 1,682 | 20,303 | 9,452 | 10,851 | 42 | |
| 21,030 | 10,668 | 10,362 | 2,909 | 1,317 | 1,592 | 18,121 | 9,351 | 8,770 | 43 | |
| 18,751 | 9,342 | 9,409 | 2,660 | 1,452 | 1,208 | 16,091 | 7,890 | 8,201 | 44 | |
| 16,766 | 8,404 | 8,362 | 2,494 | 1,283 | 1,211 | 14,272 | 7,121 | 7,151 | 45 | |
| 15,105 | 7,419 | 7,686 | 2,200 | 1,139 | 1,061 | 12,905 | 6,280 | 6,625 | 46 | |
| 16,645 | 8,117 | 8,528 | 1,957 | 1,099 | 858 | 14,688 | 7,018 | 7,670 | 47 | |
| 13,538 | 7,155 | 6,383 | 1,871 | 983 | 888 | 11,667 | 6,172 | 5,495 | 48 | |
| 13,581 | 7,008 | 6,573 | 1,555 | 866 | 689 | 12,026 | 6,142 | 5,884 | 49 | |
| 11,281 | 6,395 | 4,886 | 1,423 | 911 | 512 | 9,858 | 5,484 | 4,374 | 50 | |
| 9,377 | 5,394 | 3,983 | 1,080 | 771 | 309 | 8,297 | 4,623 | 3,674 | 51 | |
| 9,501 | 6,198 | 3,303 | 1,461 | 991 | 470 | 8,040 | 5,207 | 2,833 | 52 | |
| 8,078 | 4,979 | 3,099 | 973 | 704 | 269 | 7,105 | 4,275 | 2,830 | 53 | |
| 7,020 | 4,516 | 2,504 | 1,067 | 722 | 345 | 5,953 | 3,794 | 2,159 | 54 | |
| 12,991 | 6,494 | 6,497 | 1,918 | 937 | 981 | 11,073 | 5,557 | 5,516 | 55 | |
| 10,203 | 4,787 | 5,416 | 1,740 | 780 | 960 | 8,463 | 4,007 | 4,456 | 56 | |
| 12,884 | 6,749 | 6,135 | 2,140 | 1,119 | 1,021 | 10,744 | 5,630 | 5,114 | 57 | |
| 12,651 | 6,869 | 5,782 | 1,886 | 935 | 951 | 10,765 | 5,934 | 4,831 | 58 | |
| 10,603 | 5,150 | 5,453 | 1,481 | 783 | 698 | 9,122 | 4,367 | 4,755 | 59 | |
| 10,704 | 6,077 | 4,627 | 1,478 | 739 | 739 | 9,226 | 5,338 | 3,888 | 60 | |
| 7,480 | 4,000 | 3,480 | 1,109 | 627 | 482 | 6,371 | 3,373 | 2,998 | 61 | |
| 9,997 | 5,128 | 4,869 | 1,360 | 678 | 682 | 8,637 | 4,450 | 4,187 | 62 | |
| 6,819 | 3,722 | 3,097 | 1,138 | 641 | 497 | 5,681 | 3,081 | 2,600 | 63 | |
| 4,708 | 2,432 | 2,276 | 667 | 247 | 420 | 4,041 | 2,185 | 1,856 | 64 | |
| 6,916 | 3,926 | 2,990 | 864 | 485 | 379 | 6,052 | 3,441 | 2,611 | 65 | |
| 3,664 | 1,571 | 2,093 | 509 | 275 | 234 | 3,155 | 1,296 | 1,859 | 66 | |
| 6,156 | 3,511 | 2,645 | 733 | 456 | 277 | 5,423 | 3,055 | 2,368 | 67 | |
| 3,666 | 2,019 | 1,647 | 392 | 199 | 193 | 3,274 | 1,820 | 1,454 | 68 | |
| 4,330 | 2,029 | 2,301 | 475 | 186 | 289 | 3,855 | 1,843 | 2,012 | 69 | |
| 5,411 | 2,772 | 2,639 | 699 | 383 | 316 | 4,712 | 2,389 | 2,323 | 70 | |
| 3,481 | 1,940 | 1,541 | 337 | 164 | 173 | 3,144 | 1,776 | 1,368 | 71 | |
| 3,750 | 1,929 | 1,821 | 620 | 373 | 247 | 3,130 | 1,556 | 1,574 | 72 | |
| 3,594 | 1,860 | 1,734 | 540 | 186 | 354 | 3,054 | 1,674 | 1,380 | 73 | |
| 2,663 | 1,356 | 1,307 | 186 | 66 | 120 | 2,477 | 1,290 | 1,187 | 74 | |
| 3,887 | 2,430 | 1,457 | 538 | 357 | 181 | 3,349 | 2,073 | 1,276 | 75 | |
| 1,764 | 707 | 1,057 | 241 | 106 | 135 | 1,523 | 601 | 922 | 76 | |
| 2,238 | 1,379 | 859 | 404 | 257 | 147 | 1,834 | 1,122 | 712 | 77 | |
| 1,906 | 669 | 1,237 | 250 | 119 | 131 | 1,656 | 550 | 1,106 | 78 | |
| 1,859 | 1,055 | 804 | 332 | 167 | 165 | 1,527 | 888 | 639 | 79 | |
| 16,148 | 9,027 | 7,121 | 2,554 | 1,545 | 1,009 | 13,594 | 7,482 | 6,112 | 80+ | |
| 2,003,963 | 992,265 | 1,011,698 | 335,682 | 167,557 | 168,125 | 1,668,281 | 824,708 | 843,573 | المجموع الكلي | |

تقديرات سكان العراق 2021

Table (28)

جدول (28)

تقديرات سكان محافظة ديالى حسب الفئات العمرية الاحادية والبينة والجنس لسنة 2021

POPULATION ESTIMATION OF DIALA GOVERNORATE BY SINGLE YEAR , SEX & REGION FOR 2021

| المجموع الكلي Total | المجموع الكلي Total | | ريف Rural | | | حضر Urban | | | فئات العمر Age Groups |
|------------------------|------------------------|--------------|------------------|----------------|--------------|------------------|----------------|--------------|--------------------------|
| | اناث Female | ذكور Male | المجموع Total | اناث Female | ذكور Male | المجموع Total | اناث Female | ذكور Male | |
| 46,399 | 22,085 | 24,314 | 25,330 | 12,319 | 13,011 | 21,069 | 9,766 | 11,303 | 0 |
| 55,579 | 26,854 | 28,725 | 29,805 | 14,508 | 15,297 | 25,774 | 12,346 | 13,428 | 1 |
| 54,212 | 26,211 | 28,001 | 28,793 | 13,649 | 15,144 | 25,419 | 12,562 | 12,857 | 2 |
| 53,097 | 25,310 | 27,787 | 28,205 | 13,551 | 14,654 | 24,892 | 11,759 | 13,133 | 3 |
| 47,849 | 22,853 | 24,996 | 27,002 | 12,865 | 14,137 | 20,847 | 9,988 | 10,859 | 4 |
| 43,352 | 21,717 | 21,635 | 24,031 | 11,552 | 12,479 | 19,321 | 10,165 | 9,156 | 5 |
| 48,366 | 22,987 | 25,379 | 25,550 | 11,927 | 13,623 | 22,816 | 11,060 | 11,756 | 6 |
| 48,389 | 24,183 | 24,206 | 25,297 | 12,380 | 12,917 | 23,092 | 11,803 | 11,289 | 7 |
| 47,176 | 22,413 | 24,763 | 26,207 | 12,191 | 14,016 | 20,969 | 10,222 | 10,747 | 8 |
| 43,683 | 20,392 | 23,291 | 24,497 | 11,051 | 13,446 | 19,186 | 9,341 | 9,845 | 9 |
| 44,693 | 21,425 | 23,268 | 24,169 | 11,412 | 12,757 | 20,524 | 10,013 | 10,511 | 10 |
| 45,277 | 21,987 | 23,290 | 24,369 | 11,583 | 12,786 | 20,908 | 10,404 | 10,504 | 11 |
| 43,205 | 20,893 | 22,312 | 23,336 | 11,510 | 11,826 | 19,869 | 9,383 | 10,486 | 12 |
| 40,717 | 19,665 | 21,052 | 22,425 | 10,476 | 11,949 | 18,292 | 9,189 | 9,103 | 13 |
| 40,673 | 19,466 | 21,207 | 22,021 | 10,558 | 11,463 | 18,652 | 8,908 | 9,744 | 14 |
| 40,680 | 19,324 | 21,356 | 21,771 | 10,531 | 11,240 | 18,909 | 8,793 | 10,116 | 15 |
| 38,677 | 17,949 | 20,728 | 20,150 | 9,294 | 10,856 | 18,527 | 8,655 | 9,872 | 16 |
| 37,513 | 18,387 | 19,126 | 19,960 | 9,974 | 9,986 | 17,553 | 8,413 | 9,140 | 17 |
| 37,756 | 17,287 | 20,469 | 19,327 | 8,638 | 10,689 | 18,429 | 8,649 | 9,780 | 18 |
| 36,649 | 16,774 | 19,875 | 18,427 | 8,156 | 10,271 | 18,222 | 8,618 | 9,604 | 19 |
| 34,738 | 16,469 | 18,269 | 17,775 | 8,353 | 9,422 | 16,963 | 8,116 | 8,847 | 20 |
| 35,702 | 16,409 | 19,293 | 17,629 | 8,194 | 9,435 | 18,073 | 8,215 | 9,858 | 21 |
| 36,578 | 17,528 | 19,050 | 17,613 | 8,040 | 9,573 | 18,965 | 9,488 | 9,477 | 22 |
| 32,044 | 15,133 | 16,911 | 14,580 | 6,947 | 7,633 | 17,464 | 8,186 | 9,278 | 23 |
| 28,280 | 13,156 | 15,124 | 13,803 | 6,341 | 7,462 | 14,477 | 6,815 | 7,662 | 24 |
| 25,526 | 12,112 | 13,414 | 11,966 | 5,532 | 6,434 | 13,560 | 6,580 | 6,980 | 25 |
| 25,375 | 12,159 | 13,216 | 11,803 | 5,749 | 6,054 | 13,572 | 6,410 | 7,162 | 26 |
| 24,994 | 13,129 | 11,865 | 12,298 | 6,543 | 5,755 | 12,696 | 6,586 | 6,110 | 27 |
| 23,893 | 11,728 | 12,165 | 12,238 | 6,153 | 6,085 | 11,655 | 5,575 | 6,080 | 28 |
| 22,640 | 11,498 | 11,142 | 11,164 | 5,887 | 5,277 | 11,476 | 5,611 | 5,865 | 29 |
| 23,588 | 12,146 | 11,442 | 11,241 | 5,873 | 5,368 | 12,347 | 6,273 | 6,074 | 30 |
| 23,086 | 12,406 | 10,680 | 11,166 | 6,021 | 5,145 | 11,920 | 6,385 | 5,535 | 31 |
| 23,273 | 12,436 | 10,837 | 11,586 | 6,402 | 5,184 | 11,687 | 6,034 | 5,653 | 32 |
| 23,794 | 12,244 | 11,550 | 12,056 | 6,446 | 5,610 | 11,738 | 5,798 | 5,940 | 33 |
| 21,870 | 11,576 | 10,294 | 10,991 | 5,766 | 5,225 | 10,879 | 5,810 | 5,069 | 34 |
| 21,913 | 11,436 | 10,477 | 10,768 | 5,738 | 5,030 | 11,145 | 5,698 | 5,447 | 35 |
| 22,670 | 12,353 | 10,317 | 10,799 | 5,746 | 5,053 | 11,871 | 6,607 | 5,264 | 36 |
| 20,949 | 10,893 | 10,056 | 10,272 | 5,403 | 4,869 | 10,677 | 5,490 | 5,187 | 37 |
| 19,794 | 10,537 | 9,257 | 10,105 | 5,469 | 4,636 | 9,689 | 5,068 | 4,621 | 38 |
| 20,047 | 10,705 | 9,342 | 10,126 | 5,303 | 4,823 | 9,921 | 5,402 | 4,519 | 39 |

تقديرات سكان العراق 2021

CON.Table (28)

تابع / جدول (28)

تقديرات سكان محافظة ديالى حسب الفئات العمرية الاحادية والبينة والجنس لسنة 2021

POPULATION ESTIMATION OF DIALA GOVERNORATE BY SINGLE YEAR , SEX & REGION FOR 2021

| المجموع الكلي Total | المجموع الكلي Total | | ريف Rural | | | حضر Urban | | فئات العمر Age Groups | |
|------------------------|------------------------|--------------|------------------|----------------|--------------|------------------|----------------|--------------------------|---------------|
| | اناث Female | ذكور Male | المجموع Total | اناث Female | ذكور Male | المجموع Total | اناث Female | | |
| 21,344 | 10,474 | 10,870 | 10,749 | 5,096 | 5,653 | 10,595 | 5,378 | 5,217 | 40 |
| 19,297 | 10,196 | 9,101 | 9,457 | 5,090 | 4,367 | 9,840 | 5,106 | 4,734 | 41 |
| 20,658 | 10,230 | 10,428 | 9,902 | 4,896 | 5,006 | 10,756 | 5,334 | 5,422 | 42 |
| 19,653 | 9,950 | 9,703 | 9,493 | 4,906 | 4,587 | 10,160 | 5,044 | 5,116 | 43 |
| 18,938 | 9,766 | 9,172 | 9,233 | 4,698 | 4,535 | 9,705 | 5,068 | 4,637 | 44 |
| 16,875 | 9,045 | 7,830 | 8,013 | 4,529 | 3,484 | 8,862 | 4,516 | 4,346 | 45 |
| 14,971 | 7,176 | 7,795 | 6,762 | 3,144 | 3,618 | 8,209 | 4,032 | 4,177 | 46 |
| 15,032 | 7,484 | 7,548 | 7,259 | 3,700 | 3,559 | 7,773 | 3,784 | 3,989 | 47 |
| 14,292 | 7,704 | 6,588 | 6,116 | 3,160 | 2,956 | 8,176 | 4,544 | 3,632 | 48 |
| 14,977 | 7,331 | 7,646 | 6,971 | 3,433 | 3,538 | 8,006 | 3,898 | 4,108 | 49 |
| 13,320 | 7,776 | 5,544 | 6,109 | 3,657 | 2,452 | 7,211 | 4,119 | 3,092 | 50 |
| 10,036 | 5,305 | 4,731 | 4,566 | 2,281 | 2,285 | 5,470 | 3,024 | 2,446 | 51 |
| 9,946 | 6,018 | 3,928 | 4,154 | 2,469 | 1,685 | 5,792 | 3,549 | 2,243 | 52 |
| 7,924 | 4,693 | 3,231 | 3,040 | 1,796 | 1,244 | 4,884 | 2,897 | 1,987 | 53 |
| 6,541 | 3,591 | 2,950 | 2,770 | 1,615 | 1,155 | 3,771 | 1,976 | 1,795 | 54 |
| 12,288 | 5,714 | 6,574 | 5,190 | 2,368 | 2,822 | 7,098 | 3,346 | 3,752 | 55 |
| 9,228 | 4,706 | 4,522 | 4,093 | 2,229 | 1,864 | 5,135 | 2,477 | 2,658 | 56 |
| 12,137 | 6,798 | 5,339 | 5,328 | 3,111 | 2,217 | 6,809 | 3,687 | 3,122 | 57 |
| 9,780 | 5,080 | 4,700 | 4,460 | 2,383 | 2,077 | 5,320 | 2,697 | 2,623 | 58 |
| 9,456 | 5,257 | 4,199 | 4,264 | 2,533 | 1,731 | 5,192 | 2,724 | 2,468 | 59 |
| 8,785 | 4,882 | 3,903 | 4,210 | 2,432 | 1,778 | 4,575 | 2,450 | 2,125 | 60 |
| 6,787 | 3,502 | 3,285 | 2,888 | 1,472 | 1,416 | 3,899 | 2,030 | 1,869 | 61 |
| 7,708 | 4,230 | 3,478 | 3,493 | 1,895 | 1,598 | 4,215 | 2,335 | 1,880 | 62 |
| 5,480 | 3,034 | 2,446 | 2,561 | 1,271 | 1,290 | 2,919 | 1,763 | 1,156 | 63 |
| 3,075 | 1,703 | 1,372 | 1,520 | 741 | 779 | 1,555 | 962 | 593 | 64 |
| 6,033 | 3,462 | 2,571 | 2,686 | 1,338 | 1,348 | 3,347 | 2,124 | 1,223 | 65 |
| 4,211 | 1,764 | 2,447 | 1,636 | 776 | 860 | 2,575 | 988 | 1,587 | 66 |
| 5,744 | 3,067 | 2,677 | 2,713 | 1,320 | 1,393 | 3,031 | 1,747 | 1,284 | 67 |
| 2,475 | 1,180 | 1,295 | 1,098 | 455 | 643 | 1,377 | 725 | 652 | 68 |
| 3,860 | 1,600 | 2,260 | 1,565 | 705 | 860 | 2,295 | 895 | 1,400 | 69 |
| 3,891 | 1,976 | 1,915 | 1,831 | 878 | 953 | 2,060 | 1,098 | 962 | 70 |
| 3,209 | 1,681 | 1,528 | 1,297 | 707 | 590 | 1,912 | 974 | 938 | 71 |
| 3,267 | 1,598 | 1,669 | 1,510 | 755 | 755 | 1,757 | 843 | 914 | 72 |
| 2,595 | 1,492 | 1,103 | 1,197 | 674 | 523 | 1,398 | 818 | 580 | 73 |
| 1,429 | 781 | 648 | 518 | 267 | 251 | 911 | 514 | 397 | 74 |
| 3,274 | 2,133 | 1,141 | 1,466 | 962 | 504 | 1,808 | 1,171 | 637 | 75 |
| 975 | 621 | 354 | 321 | 170 | 151 | 654 | 451 | 203 | 76 |
| 1,093 | 619 | 474 | 746 | 440 | 306 | 347 | 179 | 168 | 77 |
| 1,545 | 749 | 796 | 751 | 426 | 325 | 794 | 323 | 471 | 78 |
| 1,381 | 489 | 892 | 462 | 204 | 258 | 919 | 285 | 634 | 79 |
| 10,714 | 6,273 | 4,441 | 5,545 | 3,146 | 2,399 | 5,169 | 3,127 | 2,042 | 80+ |
| 1,768,920 | 875,345 | 893,575 | 898,594 | 442,159 | 456,435 | 870,326 | 433,186 | 437,140 | المجموع الكلي |

تقديرات سكان العراق 2021

Table (29)

جدول رقم (29)

تقديرات سكان محافظة الأنبار حسب الفئات العمرية الاحادية والبينة والجنس لسنة 2021

POPULATION ESTIMATION OF AL-ANBAR GOVERNORATE BY SINGLE YEAR ,SEX & REGION FOR 2021

| المجموع الكلي Total | المجموع الكلي Total | | | ريف Rural | | | حضر Urban | | | فئات العمر Age Groups |
|------------------------|------------------------|--------------|------------------|----------------|--------------|------------------|----------------|--------------|----|--------------------------|
| | اناث Female | ذكور Male | المجموع Total | اناث Female | ذكور Male | المجموع Total | اناث Female | ذكور Male | | |
| 53,705 | 25,988 | 27,717 | 27,974 | 13,396 | 14,578 | 25,731 | 12,592 | 13,139 | 0 | |
| 60,328 | 29,643 | 30,685 | 31,213 | 15,487 | 15,726 | 29,115 | 14,156 | 14,959 | 1 | |
| 65,780 | 31,272 | 34,508 | 34,085 | 16,235 | 17,850 | 31,695 | 15,037 | 16,658 | 2 | |
| 65,013 | 32,165 | 32,848 | 34,116 | 16,547 | 17,569 | 30,897 | 15,618 | 15,279 | 3 | |
| 60,786 | 29,995 | 30,791 | 31,743 | 15,781 | 15,962 | 29,043 | 14,214 | 14,829 | 4 | |
| 58,276 | 26,914 | 31,362 | 31,408 | 14,372 | 17,036 | 26,868 | 12,542 | 14,326 | 5 | |
| 53,880 | 25,158 | 28,722 | 28,033 | 13,062 | 14,971 | 25,847 | 12,096 | 13,751 | 6 | |
| 51,183 | 24,180 | 27,003 | 27,222 | 12,761 | 14,461 | 23,961 | 11,419 | 12,542 | 7 | |
| 48,858 | 23,030 | 25,828 | 25,750 | 12,595 | 13,155 | 23,108 | 10,435 | 12,673 | 8 | |
| 48,455 | 22,697 | 25,758 | 25,599 | 11,282 | 14,317 | 22,856 | 11,415 | 11,441 | 9 | |
| 48,960 | 23,544 | 25,416 | 25,929 | 12,555 | 13,374 | 23,031 | 10,989 | 12,042 | 10 | |
| 49,477 | 23,469 | 26,008 | 25,824 | 12,363 | 13,461 | 23,653 | 11,106 | 12,547 | 11 | |
| 50,348 | 23,654 | 26,694 | 25,932 | 11,955 | 13,977 | 24,416 | 11,699 | 12,717 | 12 | |
| 47,562 | 23,143 | 24,419 | 25,197 | 12,443 | 12,754 | 22,365 | 10,700 | 11,665 | 13 | |
| 45,948 | 21,664 | 24,284 | 24,121 | 11,519 | 12,602 | 21,827 | 10,145 | 11,682 | 14 | |
| 49,020 | 24,219 | 24,801 | 24,464 | 12,355 | 12,109 | 24,556 | 11,864 | 12,692 | 15 | |
| 44,540 | 21,493 | 23,047 | 23,264 | 10,966 | 12,298 | 21,276 | 10,527 | 10,749 | 16 | |
| 46,480 | 22,075 | 24,405 | 23,367 | 10,821 | 12,546 | 23,113 | 11,254 | 11,859 | 17 | |
| 45,025 | 21,216 | 23,809 | 22,157 | 10,654 | 11,503 | 22,868 | 10,562 | 12,306 | 18 | |
| 41,204 | 19,928 | 21,276 | 20,250 | 9,785 | 10,465 | 20,954 | 10,143 | 10,811 | 19 | |
| 42,709 | 19,719 | 22,990 | 21,998 | 10,472 | 11,526 | 20,711 | 9,247 | 11,464 | 20 | |
| 38,870 | 17,919 | 20,951 | 18,384 | 8,174 | 10,210 | 20,486 | 9,745 | 10,741 | 21 | |
| 40,781 | 18,773 | 22,008 | 18,220 | 7,734 | 10,486 | 22,561 | 11,039 | 11,522 | 22 | |
| 33,440 | 15,591 | 17,849 | 15,609 | 7,397 | 8,212 | 17,831 | 8,194 | 9,637 | 23 | |
| 32,024 | 15,318 | 16,706 | 15,493 | 7,457 | 8,036 | 16,531 | 7,861 | 8,670 | 24 | |
| 30,264 | 14,329 | 15,935 | 14,225 | 6,822 | 7,403 | 16,039 | 7,507 | 8,532 | 25 | |
| 27,436 | 12,973 | 14,463 | 12,767 | 6,230 | 6,537 | 14,669 | 6,743 | 7,926 | 26 | |
| 28,600 | 14,266 | 14,334 | 14,182 | 7,465 | 6,717 | 14,418 | 6,801 | 7,617 | 27 | |
| 28,891 | 14,070 | 14,821 | 14,535 | 7,397 | 7,138 | 14,356 | 6,673 | 7,683 | 28 | |
| 26,146 | 12,330 | 13,816 | 12,542 | 6,116 | 6,426 | 13,604 | 6,214 | 7,390 | 29 | |
| 28,403 | 14,555 | 13,848 | 14,267 | 7,240 | 7,027 | 14,136 | 7,315 | 6,821 | 30 | |
| 22,631 | 11,172 | 11,459 | 10,605 | 5,356 | 5,249 | 12,026 | 5,816 | 6,210 | 31 | |
| 26,734 | 13,495 | 13,239 | 13,151 | 6,850 | 6,301 | 13,583 | 6,645 | 6,938 | 32 | |
| 22,447 | 11,513 | 10,934 | 11,052 | 5,559 | 5,493 | 11,395 | 5,954 | 5,441 | 33 | |
| 22,264 | 10,995 | 11,269 | 10,897 | 5,413 | 5,484 | 11,367 | 5,582 | 5,785 | 34 | |
| 19,677 | 10,089 | 9,588 | 9,365 | 4,893 | 4,472 | 10,312 | 5,196 | 5,116 | 35 | |
| 21,328 | 10,465 | 10,863 | 10,797 | 5,185 | 5,612 | 10,531 | 5,280 | 5,251 | 36 | |
| 22,728 | 11,633 | 11,095 | 11,252 | 5,992 | 5,260 | 11,476 | 5,641 | 5,835 | 37 | |
| 20,106 | 9,649 | 10,457 | 10,647 | 5,492 | 5,155 | 9,459 | 4,157 | 5,302 | 38 | |
| 19,120 | 9,982 | 9,138 | 9,740 | 4,902 | 4,838 | 9,380 | 5,080 | 4,300 | 39 | |

تقديرات سكان العراق 2021

CON.Table (29)

تابع / جدول (29)

تقديرات سكان محافظة الانبار حسب الفئات العمرية الاحادية والبيئية والجنس لسنة 2021

POPULATION ESTIMATION OF AL-ANBAR GOVERNORATE BY SINGLE YEAR ,SEX & REGION FOR 2021

| المجموع الكلي Total | المجموع الكلي Total | | | ريف Rural | | | حضر Urban | | | فئات العمر Age Groups |
|------------------------|------------------------|--------------|------------------|----------------|--------------|------------------|----------------|--------------|---------------|--------------------------|
| | اناث Female | ذكور Male | المجموع Total | اناث Female | ذكور Male | المجموع Total | اناث Female | ذكور Male | | |
| 20,643 | 10,513 | 10,130 | 10,450 | 5,307 | 5,143 | 10,193 | 5,206 | 4,987 | 40 | |
| 18,318 | 9,780 | 8,538 | 8,426 | 4,371 | 4,055 | 9,892 | 5,409 | 4,483 | 41 | |
| 19,460 | 9,734 | 9,726 | 9,547 | 4,982 | 4,565 | 9,913 | 4,752 | 5,161 | 42 | |
| 17,542 | 8,488 | 9,054 | 8,842 | 4,195 | 4,647 | 8,700 | 4,293 | 4,407 | 43 | |
| 17,769 | 8,933 | 8,836 | 8,777 | 4,146 | 4,631 | 8,992 | 4,787 | 4,205 | 44 | |
| 14,860 | 7,664 | 7,196 | 6,724 | 3,421 | 3,303 | 8,136 | 4,243 | 3,893 | 45 | |
| 14,016 | 6,554 | 7,462 | 6,455 | 2,852 | 3,603 | 7,561 | 3,702 | 3,859 | 46 | |
| 15,378 | 7,946 | 7,432 | 7,347 | 3,598 | 3,749 | 8,031 | 4,348 | 3,683 | 47 | |
| 12,653 | 6,608 | 6,045 | 5,791 | 3,251 | 2,540 | 6,862 | 3,357 | 3,505 | 48 | |
| 12,335 | 6,416 | 5,919 | 4,930 | 2,785 | 2,145 | 7,405 | 3,631 | 3,774 | 49 | |
| 12,098 | 6,600 | 5,498 | 4,859 | 2,797 | 2,062 | 7,239 | 3,803 | 3,436 | 50 | |
| 8,253 | 4,401 | 3,852 | 3,592 | 2,151 | 1,441 | 4,661 | 2,250 | 2,411 | 51 | |
| 9,657 | 5,546 | 4,111 | 4,373 | 2,576 | 1,797 | 5,284 | 2,970 | 2,314 | 52 | |
| 7,830 | 4,016 | 3,814 | 3,212 | 1,873 | 1,339 | 4,618 | 2,143 | 2,475 | 53 | |
| 5,902 | 3,701 | 2,201 | 2,263 | 1,583 | 680 | 3,639 | 2,118 | 1,521 | 54 | |
| 9,803 | 4,096 | 5,707 | 3,898 | 1,648 | 2,250 | 5,905 | 2,448 | 3,457 | 55 | |
| 8,337 | 3,719 | 4,618 | 3,904 | 1,727 | 2,177 | 4,433 | 1,992 | 2,441 | 56 | |
| 10,725 | 5,743 | 4,982 | 4,648 | 2,257 | 2,391 | 6,077 | 3,486 | 2,591 | 57 | |
| 8,778 | 4,576 | 4,202 | 4,388 | 2,373 | 2,015 | 4,390 | 2,203 | 2,187 | 58 | |
| 7,912 | 3,954 | 3,958 | 3,720 | 2,002 | 1,718 | 4,192 | 1,952 | 2,240 | 59 | |
| 7,764 | 4,283 | 3,481 | 3,736 | 1,966 | 1,770 | 4,028 | 2,317 | 1,711 | 60 | |
| 5,720 | 2,930 | 2,790 | 2,588 | 1,384 | 1,204 | 3,132 | 1,546 | 1,586 | 61 | |
| 8,167 | 4,259 | 3,908 | 3,797 | 2,051 | 1,746 | 4,370 | 2,208 | 2,162 | 62 | |
| 4,591 | 2,480 | 2,111 | 2,310 | 1,237 | 1,073 | 2,281 | 1,243 | 1,038 | 63 | |
| 3,576 | 2,161 | 1,415 | 1,728 | 1,121 | 607 | 1,848 | 1,040 | 808 | 64 | |
| 4,688 | 2,339 | 2,349 | 2,216 | 1,071 | 1,145 | 2,472 | 1,268 | 1,204 | 65 | |
| 3,513 | 1,471 | 2,042 | 1,427 | 571 | 856 | 2,086 | 900 | 1,186 | 66 | |
| 4,775 | 2,344 | 2,431 | 2,069 | 985 | 1,084 | 2,706 | 1,359 | 1,347 | 67 | |
| 2,216 | 956 | 1,260 | 1,106 | 532 | 574 | 1,110 | 424 | 686 | 68 | |
| 2,937 | 1,025 | 1,912 | 1,343 | 398 | 945 | 1,594 | 627 | 967 | 69 | |
| 3,234 | 1,706 | 1,528 | 1,371 | 627 | 744 | 1,863 | 1,079 | 784 | 70 | |
| 2,163 | 873 | 1,290 | 857 | 349 | 508 | 1,306 | 524 | 782 | 71 | |
| 2,494 | 1,339 | 1,155 | 1,055 | 547 | 508 | 1,439 | 792 | 647 | 72 | |
| 1,625 | 689 | 936 | 635 | 267 | 368 | 990 | 422 | 568 | 73 | |
| 1,544 | 964 | 580 | 578 | 307 | 271 | 966 | 657 | 309 | 74 | |
| 2,138 | 1,221 | 917 | 1,100 | 564 | 536 | 1,038 | 657 | 381 | 75 | |
| 666 | 325 | 341 | 262 | 173 | 89 | 404 | 152 | 252 | 76 | |
| 1,412 | 866 | 546 | 785 | 507 | 278 | 627 | 359 | 268 | 77 | |
| 975 | 325 | 650 | 388 | 109 | 279 | 587 | 216 | 371 | 78 | |
| 673 | 279 | 394 | 285 | 143 | 142 | 388 | 136 | 252 | 79 | |
| 7,598 | 4,673 | 2,925 | 3,614 | 2,227 | 1,387 | 3,984 | 2,446 | 1,538 | 80+ | |
| 1,914,165 | 930,779 | 983,386 | 956,772 | 466,111 | 490,661 | 957,393 | 464,668 | 492,725 | المجموع الكلي | |

تقديرات سكان العراق 2021

Table (30)

جدول (30)

تقديرات سكان محافظة بغداد حسب الفئات العمرية الاحادية والبينة والجنس لسنة 2021

POPULATION ESTIMATION OF BAGHDAD GOVERNORATE BY SINGLE YEAR ,SEX & REGION FOR 2021

| المجموع الكلي Total | المجموع الكلي Total | | | ريف Rural | | | حضر Urban | | | فئات العمر Age Groups |
|------------------------|------------------------|----------------|--------------|------------------|----------------|--------------|------------------|----------------|--------------|--------------------------|
| | المجموع الكلي Total | اثاث Female | ذكور Male | المجموع Total | اثاث Female | ذكور Male | المجموع Total | اثاث Female | ذكور Male | |
| 200,186 | 99,372 | 100,814 | 25,893 | 12,594 | 13,299 | 174,293 | 86,778 | 87,515 | 0 | |
| 234,759 | 114,151 | 120,608 | 33,808 | 16,082 | 17,726 | 200,951 | 98,069 | 102,882 | 1 | |
| 251,115 | 123,564 | 127,551 | 37,303 | 18,572 | 18,731 | 213,812 | 104,992 | 108,820 | 2 | |
| 249,791 | 119,704 | 130,087 | 37,099 | 18,020 | 19,079 | 212,692 | 101,684 | 111,008 | 3 | |
| 247,372 | 121,945 | 125,427 | 37,081 | 18,052 | 19,029 | 210,291 | 103,893 | 106,398 | 4 | |
| 232,878 | 113,777 | 119,101 | 34,139 | 16,263 | 17,876 | 198,739 | 97,514 | 101,225 | 5 | |
| 231,378 | 112,629 | 118,749 | 31,998 | 14,111 | 17,887 | 199,380 | 98,518 | 100,862 | 6 | |
| 226,743 | 107,514 | 119,229 | 33,468 | 15,119 | 18,349 | 193,275 | 92,395 | 100,880 | 7 | |
| 206,192 | 96,958 | 109,234 | 29,836 | 13,947 | 15,889 | 176,356 | 83,011 | 93,345 | 8 | |
| 201,729 | 96,232 | 105,497 | 29,024 | 13,609 | 15,415 | 172,705 | 82,623 | 90,082 | 9 | |
| 193,424 | 92,894 | 100,530 | 28,398 | 13,151 | 15,247 | 165,026 | 79,743 | 85,283 | 10 | |
| 195,200 | 93,371 | 101,829 | 30,460 | 14,470 | 15,990 | 164,740 | 78,901 | 85,839 | 11 | |
| 209,647 | 101,744 | 107,903 | 31,081 | 14,457 | 16,624 | 178,566 | 87,287 | 91,279 | 12 | |
| 184,450 | 90,143 | 94,307 | 28,887 | 14,122 | 14,765 | 155,563 | 76,021 | 79,542 | 13 | |
| 178,690 | 83,399 | 95,291 | 27,042 | 12,376 | 14,666 | 151,648 | 71,023 | 80,625 | 14 | |
| 185,170 | 85,722 | 99,448 | 26,719 | 12,234 | 14,485 | 158,451 | 73,488 | 84,963 | 15 | |
| 184,168 | 89,097 | 95,071 | 25,439 | 12,020 | 13,419 | 158,729 | 77,077 | 81,652 | 16 | |
| 175,587 | 83,500 | 92,087 | 25,829 | 12,042 | 13,787 | 149,758 | 71,458 | 78,300 | 17 | |
| 182,989 | 86,719 | 96,270 | 23,073 | 10,455 | 12,618 | 159,916 | 76,264 | 83,652 | 18 | |
| 169,558 | 82,821 | 86,737 | 21,776 | 9,912 | 11,864 | 147,782 | 72,909 | 74,873 | 19 | |
| 165,745 | 78,026 | 87,719 | 22,038 | 10,195 | 11,843 | 143,707 | 67,831 | 75,876 | 20 | |
| 164,765 | 77,437 | 87,328 | 19,478 | 8,548 | 10,930 | 145,287 | 68,889 | 76,398 | 21 | |
| 186,349 | 87,762 | 98,587 | 24,030 | 11,490 | 12,540 | 162,319 | 76,272 | 86,047 | 22 | |
| 162,833 | 78,422 | 84,411 | 17,836 | 8,364 | 9,472 | 144,997 | 70,058 | 74,939 | 23 | |
| 147,093 | 70,463 | 76,630 | 16,493 | 7,542 | 8,951 | 130,600 | 62,921 | 67,679 | 24 | |
| 135,483 | 65,535 | 69,948 | 15,928 | 7,667 | 8,261 | 119,555 | 57,868 | 61,687 | 25 | |
| 129,922 | 63,303 | 66,619 | 15,501 | 7,735 | 7,766 | 114,421 | 55,568 | 58,853 | 26 | |
| 142,976 | 70,480 | 72,496 | 17,912 | 8,472 | 9,440 | 125,064 | 62,008 | 63,056 | 27 | |
| 125,159 | 62,470 | 62,689 | 14,457 | 7,155 | 7,302 | 110,702 | 55,315 | 55,387 | 28 | |
| 120,982 | 59,767 | 61,215 | 13,993 | 6,633 | 7,360 | 106,989 | 53,134 | 53,855 | 29 | |
| 128,902 | 64,718 | 64,184 | 15,144 | 8,081 | 7,063 | 113,758 | 56,637 | 57,121 | 30 | |
| 113,182 | 59,307 | 53,875 | 12,685 | 6,666 | 6,019 | 100,497 | 52,641 | 47,856 | 31 | |
| 134,814 | 67,636 | 67,178 | 16,435 | 8,873 | 7,562 | 118,379 | 58,763 | 59,616 | 32 | |
| 119,631 | 60,672 | 58,959 | 13,337 | 6,558 | 6,779 | 106,294 | 54,114 | 52,180 | 33 | |
| 114,589 | 59,094 | 55,495 | 12,936 | 7,043 | 5,893 | 101,653 | 52,051 | 49,602 | 34 | |
| 112,697 | 55,246 | 57,451 | 13,012 | 6,294 | 6,718 | 99,685 | 48,952 | 50,733 | 35 | |
| 108,216 | 54,514 | 53,702 | 11,098 | 5,760 | 5,338 | 97,118 | 48,754 | 48,364 | 36 | |
| 116,450 | 60,178 | 56,272 | 14,312 | 7,420 | 6,892 | 102,138 | 52,758 | 49,380 | 37 | |
| 103,803 | 53,123 | 50,680 | 10,651 | 5,990 | 4,661 | 93,152 | 47,133 | 46,019 | 38 | |
| 101,862 | 52,618 | 49,244 | 12,137 | 6,074 | 6,063 | 89,725 | 46,544 | 43,181 | 39 | |

تقديرات سكان العراق 2021

CON.Table (30)

تابع / جدول (30)

تقديرات سكان محافظة بغداد حسب الفئات العمرية الاحادية والبينة والجنس لسنة 2021

POPULATION ESTIMATION OF BAGHDAD GOVERNORATE BY SINGLE YEAR ,SEX & REGION FOR 2021

| المجموع الكلي Total | المجموع الكلي Total | | | ريف Rural | | | حضر Urban | | | فئات العمر Age Groups |
|------------------------|------------------------|--------------|------------------|----------------|--------------|------------------|----------------|--------------|---------------|--------------------------|
| | اناث Female | ذكور Male | المجموع Total | اناث Female | ذكور Male | المجموع Total | اناث Female | ذكور Male | | |
| 108,130 | 56,525 | 51,605 | 12,424 | 6,245 | 6,179 | 95,706 | 50,280 | 45,426 | 40 | |
| 97,518 | 49,514 | 48,004 | 9,401 | 4,435 | 4,966 | 88,117 | 45,079 | 43,038 | 41 | |
| 114,373 | 58,527 | 55,846 | 13,709 | 7,100 | 6,609 | 100,664 | 51,427 | 49,237 | 42 | |
| 95,694 | 47,890 | 47,804 | 9,829 | 4,544 | 5,285 | 85,865 | 43,346 | 42,519 | 43 | |
| 95,642 | 48,675 | 46,967 | 10,190 | 5,616 | 4,574 | 85,452 | 43,059 | 42,393 | 44 | |
| 83,780 | 42,947 | 40,833 | 9,497 | 4,983 | 4,514 | 74,283 | 37,964 | 36,319 | 45 | |
| 80,958 | 39,791 | 41,167 | 8,884 | 4,787 | 4,097 | 72,074 | 35,004 | 37,070 | 46 | |
| 93,357 | 47,834 | 45,523 | 9,879 | 5,245 | 4,634 | 83,478 | 42,589 | 40,889 | 47 | |
| 85,664 | 42,845 | 42,819 | 8,504 | 4,277 | 4,227 | 77,160 | 38,568 | 38,592 | 48 | |
| 79,806 | 40,082 | 39,724 | 7,366 | 3,937 | 3,429 | 72,440 | 36,145 | 36,295 | 49 | |
| 76,943 | 41,193 | 35,750 | 7,588 | 4,003 | 3,585 | 69,355 | 37,190 | 32,165 | 50 | |
| 59,174 | 30,401 | 28,773 | 4,438 | 2,433 | 2,005 | 54,736 | 27,968 | 26,768 | 51 | |
| 73,839 | 38,521 | 35,318 | 7,480 | 3,737 | 3,743 | 66,359 | 34,784 | 31,575 | 52 | |
| 52,548 | 27,865 | 24,683 | 3,683 | 1,895 | 1,788 | 48,865 | 25,970 | 22,895 | 53 | |
| 45,373 | 24,813 | 20,560 | 3,412 | 2,011 | 1,401 | 41,961 | 22,802 | 19,159 | 54 | |
| 55,604 | 27,919 | 27,685 | 4,325 | 2,008 | 2,317 | 51,279 | 25,911 | 25,368 | 55 | |
| 52,679 | 24,510 | 28,169 | 4,967 | 2,354 | 2,613 | 47,712 | 22,156 | 25,556 | 56 | |
| 56,779 | 31,410 | 25,369 | 6,666 | 3,516 | 3,150 | 50,113 | 27,894 | 22,219 | 57 | |
| 53,993 | 28,537 | 25,456 | 4,831 | 2,613 | 2,218 | 49,162 | 25,924 | 23,238 | 58 | |
| 42,591 | 21,572 | 21,019 | 3,458 | 1,892 | 1,566 | 39,133 | 19,680 | 19,453 | 59 | |
| 49,806 | 26,547 | 23,259 | 4,804 | 2,441 | 2,363 | 45,002 | 24,106 | 20,896 | 60 | |
| 36,899 | 18,577 | 18,322 | 3,468 | 1,834 | 1,634 | 33,431 | 16,743 | 16,688 | 61 | |
| 51,632 | 26,745 | 24,887 | 4,703 | 2,647 | 2,056 | 46,929 | 24,098 | 22,831 | 62 | |
| 30,373 | 14,527 | 15,846 | 2,790 | 1,354 | 1,436 | 27,583 | 13,173 | 14,410 | 63 | |
| 21,867 | 10,562 | 11,305 | 1,640 | 842 | 798 | 20,227 | 9,720 | 10,507 | 64 | |
| 39,195 | 21,156 | 18,039 | 3,169 | 1,674 | 1,495 | 36,026 | 19,482 | 16,544 | 65 | |
| 22,296 | 11,508 | 10,788 | 1,136 | 530 | 606 | 21,160 | 10,978 | 10,182 | 66 | |
| 36,176 | 19,493 | 16,683 | 2,999 | 1,644 | 1,355 | 33,177 | 17,849 | 15,328 | 67 | |
| 17,006 | 8,440 | 8,566 | 1,002 | 399 | 603 | 16,004 | 8,041 | 7,963 | 68 | |
| 22,656 | 9,746 | 12,910 | 1,222 | 417 | 805 | 21,434 | 9,329 | 12,105 | 69 | |
| 19,965 | 7,984 | 11,981 | 1,762 | 1,002 | 760 | 18,203 | 6,982 | 11,221 | 70 | |
| 16,597 | 7,797 | 8,800 | 1,105 | 372 | 733 | 15,492 | 7,425 | 8,067 | 71 | |
| 20,743 | 10,919 | 9,824 | 1,169 | 721 | 448 | 19,574 | 10,198 | 9,376 | 72 | |
| 15,963 | 7,869 | 8,094 | 752 | 391 | 361 | 15,211 | 7,478 | 7,733 | 73 | |
| 8,363 | 4,545 | 3,818 | 537 | 277 | 260 | 7,826 | 4,268 | 3,558 | 74 | |
| 17,498 | 10,581 | 6,917 | 1,438 | 809 | 629 | 16,060 | 9,772 | 6,288 | 75 | |
| 6,240 | 3,521 | 2,719 | 307 | 246 | 61 | 5,933 | 3,275 | 2,658 | 76 | |
| 8,120 | 5,050 | 3,070 | 656 | 396 | 260 | 7,464 | 4,654 | 2,810 | 77 | |
| 6,269 | 2,603 | 3,666 | 465 | 108 | 357 | 5,804 | 2,495 | 3,309 | 78 | |
| 5,663 | 2,921 | 2,742 | 308 | 129 | 179 | 5,355 | 2,792 | 2,563 | 79 | |
| 46,171 | 26,623 | 19,548 | 4,557 | 2,596 | 1,961 | 41,614 | 24,027 | 17,587 | 80+ | |
| 8,780,422 | 4,325,112 | 4,455,310 | 1,098,286 | 532,628 | 565,658 | 7,682,136 | 3,792,484 | 3,889,652 | المجموع الكلي | |

تقديرات سكان العراق 2021

Table (31)

جدول (31)

تقديرات سكان محافظة بابل حسب الفئات العمرية الاحادية والبينة والجنس لسنة 2021

POPULATION ESTIMATION OF BABYLON GOVERNORATE BY SINGLE YEAR , SEX & REGION FOR 2021

| المجموع الكلي Total | المجموع الكلي Total | | | ريف Rural | | | حضر Urban | | | فئات العمر Age Groups |
|------------------------|------------------------|--------------|------------------|----------------|--------------|------------------|----------------|--------------|----|--------------------------|
| | اناث Female | ذكور Male | المجموع Total | اناث Female | ذكور Male | المجموع Total | اناث Female | ذكور Male | | |
| 64,565 | 32,550 | 32,015 | 34,846 | 16,924 | 17,922 | 29,719 | 15,626 | 14,093 | 0 | |
| 66,384 | 31,688 | 34,696 | 36,140 | 17,646 | 18,494 | 30,244 | 14,042 | 16,202 | 1 | |
| 69,130 | 33,211 | 35,919 | 37,645 | 17,898 | 19,747 | 31,485 | 15,313 | 16,172 | 2 | |
| 67,220 | 32,336 | 34,884 | 36,084 | 17,747 | 18,337 | 31,136 | 14,589 | 16,547 | 3 | |
| 65,736 | 32,369 | 33,367 | 37,551 | 18,845 | 18,706 | 28,185 | 13,524 | 14,661 | 4 | |
| 65,419 | 31,959 | 33,460 | 36,343 | 17,736 | 18,607 | 29,076 | 14,223 | 14,853 | 5 | |
| 66,080 | 31,859 | 34,221 | 37,160 | 17,760 | 19,400 | 28,920 | 14,099 | 14,821 | 6 | |
| 62,506 | 31,054 | 31,452 | 34,353 | 16,609 | 17,744 | 28,153 | 14,445 | 13,708 | 7 | |
| 63,581 | 29,982 | 33,599 | 36,530 | 17,904 | 18,626 | 27,051 | 12,078 | 14,973 | 8 | |
| 60,203 | 29,516 | 30,687 | 33,641 | 16,344 | 17,297 | 26,562 | 13,172 | 13,390 | 9 | |
| 57,670 | 26,763 | 30,907 | 33,150 | 15,618 | 17,532 | 24,520 | 11,145 | 13,375 | 10 | |
| 58,493 | 27,460 | 31,033 | 32,642 | 15,656 | 16,986 | 25,851 | 11,804 | 14,047 | 11 | |
| 58,445 | 28,372 | 30,073 | 33,543 | 15,796 | 17,747 | 24,902 | 12,576 | 12,326 | 12 | |
| 54,666 | 25,849 | 28,817 | 31,398 | 14,863 | 16,535 | 23,268 | 10,986 | 12,282 | 13 | |
| 50,861 | 25,106 | 25,755 | 28,991 | 14,199 | 14,792 | 21,870 | 10,907 | 10,963 | 14 | |
| 53,054 | 25,527 | 27,527 | 28,510 | 13,474 | 15,036 | 24,544 | 12,053 | 12,491 | 15 | |
| 50,522 | 25,686 | 24,836 | 27,984 | 13,537 | 14,447 | 22,538 | 12,149 | 10,389 | 16 | |
| 49,490 | 24,521 | 24,969 | 26,215 | 13,028 | 13,187 | 23,275 | 11,493 | 11,782 | 17 | |
| 48,483 | 23,635 | 24,848 | 25,943 | 11,941 | 14,002 | 22,540 | 11,694 | 10,846 | 18 | |
| 47,228 | 22,100 | 25,128 | 23,695 | 11,162 | 12,533 | 23,533 | 10,938 | 12,595 | 19 | |
| 44,634 | 21,104 | 23,530 | 23,679 | 10,630 | 13,049 | 20,955 | 10,474 | 10,481 | 20 | |
| 42,417 | 20,305 | 22,112 | 19,594 | 9,037 | 10,557 | 22,823 | 11,268 | 11,555 | 21 | |
| 44,009 | 21,364 | 22,645 | 20,501 | 9,380 | 11,121 | 23,508 | 11,984 | 11,524 | 22 | |
| 39,781 | 19,585 | 20,196 | 17,928 | 8,486 | 9,442 | 21,853 | 11,099 | 10,754 | 23 | |
| 33,547 | 16,225 | 17,322 | 15,864 | 7,284 | 8,580 | 17,683 | 8,941 | 8,742 | 24 | |
| 30,579 | 15,141 | 15,438 | 14,153 | 6,969 | 7,184 | 16,426 | 8,172 | 8,254 | 25 | |
| 31,192 | 15,196 | 15,996 | 14,723 | 7,442 | 7,281 | 16,469 | 7,754 | 8,715 | 26 | |
| 31,252 | 14,713 | 16,539 | 15,414 | 7,373 | 8,041 | 15,838 | 7,340 | 8,498 | 27 | |
| 29,808 | 14,069 | 15,739 | 14,563 | 7,172 | 7,391 | 15,245 | 6,897 | 8,348 | 28 | |
| 27,583 | 13,770 | 13,813 | 13,377 | 6,740 | 6,637 | 14,206 | 7,030 | 7,176 | 29 | |
| 30,425 | 15,901 | 14,524 | 15,184 | 8,185 | 6,999 | 15,241 | 7,716 | 7,525 | 30 | |
| 28,991 | 14,201 | 14,790 | 13,512 | 7,001 | 6,511 | 15,479 | 7,200 | 8,279 | 31 | |
| 29,636 | 15,229 | 14,407 | 14,513 | 7,557 | 6,956 | 15,123 | 7,672 | 7,451 | 32 | |
| 27,223 | 13,675 | 13,548 | 14,164 | 7,371 | 6,793 | 13,059 | 6,304 | 6,755 | 33 | |
| 28,363 | 15,021 | 13,342 | 13,912 | 7,279 | 6,633 | 14,451 | 7,742 | 6,709 | 34 | |
| 25,674 | 13,229 | 12,445 | 13,570 | 6,767 | 6,803 | 12,104 | 6,462 | 5,642 | 35 | |
| 26,698 | 13,664 | 13,034 | 13,477 | 7,257 | 6,220 | 13,221 | 6,407 | 6,814 | 36 | |
| 25,125 | 14,098 | 11,027 | 12,611 | 7,468 | 5,143 | 12,514 | 6,630 | 5,884 | 37 | |
| 23,866 | 12,075 | 11,791 | 11,589 | 5,970 | 5,619 | 12,277 | 6,105 | 6,172 | 38 | |
| 24,605 | 12,019 | 12,586 | 11,825 | 5,515 | 6,310 | 12,780 | 6,504 | 6,276 | 39 | |

تقديرات سكان العراق 2021

CON.Table (31)

تابع / جدول (31)

تقديرات سكان محافظة بابل حسب الفئات العمرية الاحادية والبينة والجنس لسنة 2021

POPULATION ESTIMATION OF BABYLON GOVERNORATE BY SINGLE YEAR , SEX & REGION FOR 2021

| مجموع | مجموع Total | | ريف Rural | | | حضر Urban | | | فئات العمر |
|-----------|-------------|-----------|-----------|---------|---------|-----------|---------|---------|---------------|
| | اناث | ذكور | مجموع | اناث | ذكور | مجموع | اناث | ذكور | Age Groups |
| Total | Female | Male | Total | Female | Male | Total | Female | Male | |
| 26,235 | 13,598 | 12,637 | 13,833 | 6,992 | 6,841 | 12,402 | 6,606 | 5,796 | 40 |
| 23,573 | 12,717 | 10,856 | 12,355 | 6,553 | 5,802 | 11,218 | 6,164 | 5,054 | 41 |
| 24,489 | 12,296 | 12,193 | 12,467 | 6,117 | 6,350 | 12,022 | 6,179 | 5,843 | 42 |
| 22,269 | 10,023 | 12,246 | 11,149 | 5,111 | 6,038 | 11,120 | 4,912 | 6,208 | 43 |
| 22,064 | 11,344 | 10,720 | 11,050 | 5,415 | 5,635 | 11,014 | 5,929 | 5,085 | 44 |
| 19,477 | 9,732 | 9,745 | 9,599 | 4,500 | 5,099 | 9,878 | 5,232 | 4,646 | 45 |
| 18,474 | 9,056 | 9,418 | 8,325 | 4,051 | 4,274 | 10,149 | 5,005 | 5,144 | 46 |
| 18,385 | 9,447 | 8,938 | 8,424 | 4,273 | 4,151 | 9,961 | 5,174 | 4,787 | 47 |
| 16,922 | 8,820 | 8,102 | 7,738 | 3,825 | 3,913 | 9,184 | 4,995 | 4,189 | 48 |
| 16,150 | 8,057 | 8,093 | 7,139 | 3,741 | 3,398 | 9,011 | 4,316 | 4,695 | 49 |
| 16,988 | 8,963 | 8,025 | 7,049 | 3,704 | 3,345 | 9,939 | 5,259 | 4,680 | 50 |
| 13,172 | 6,548 | 6,624 | 5,387 | 2,794 | 2,593 | 7,785 | 3,754 | 4,031 | 51 |
| 10,984 | 6,175 | 4,809 | 4,745 | 2,785 | 1,960 | 6,239 | 3,390 | 2,849 | 52 |
| 9,959 | 5,392 | 4,567 | 3,843 | 2,264 | 1,579 | 6,116 | 3,128 | 2,988 | 53 |
| 8,537 | 4,783 | 3,754 | 3,064 | 1,915 | 1,149 | 5,473 | 2,868 | 2,605 | 54 |
| 10,246 | 4,574 | 5,672 | 4,623 | 2,162 | 2,461 | 5,623 | 2,412 | 3,211 | 55 |
| 10,173 | 5,249 | 4,924 | 4,264 | 2,121 | 2,143 | 5,909 | 3,128 | 2,781 | 56 |
| 12,881 | 6,698 | 6,183 | 5,783 | 3,083 | 2,700 | 7,098 | 3,615 | 3,483 | 57 |
| 12,268 | 6,962 | 5,306 | 5,176 | 3,035 | 2,141 | 7,092 | 3,927 | 3,165 | 58 |
| 11,225 | 6,225 | 5,000 | 5,103 | 2,807 | 2,296 | 6,122 | 3,418 | 2,704 | 59 |
| 9,549 | 5,374 | 4,175 | 4,536 | 2,289 | 2,247 | 5,013 | 3,085 | 1,928 | 60 |
| 8,449 | 4,060 | 4,389 | 3,347 | 1,942 | 1,405 | 5,102 | 2,118 | 2,984 | 61 |
| 8,845 | 4,772 | 4,073 | 4,069 | 2,298 | 1,771 | 4,776 | 2,474 | 2,302 | 62 |
| 7,766 | 3,856 | 3,910 | 3,370 | 1,599 | 1,771 | 4,396 | 2,257 | 2,139 | 63 |
| 4,113 | 1,992 | 2,121 | 1,502 | 673 | 829 | 2,611 | 1,319 | 1,292 | 64 |
| 6,987 | 3,990 | 2,997 | 3,185 | 1,957 | 1,228 | 3,802 | 2,033 | 1,769 | 65 |
| 3,791 | 1,921 | 1,870 | 1,326 | 655 | 671 | 2,465 | 1,266 | 1,199 | 66 |
| 6,438 | 3,687 | 2,751 | 3,330 | 1,928 | 1,402 | 3,108 | 1,759 | 1,349 | 67 |
| 3,526 | 1,951 | 1,575 | 1,186 | 635 | 551 | 2,340 | 1,316 | 1,024 | 68 |
| 4,353 | 2,180 | 2,173 | 2,272 | 1,329 | 943 | 2,081 | 851 | 1,230 | 69 |
| 4,581 | 2,355 | 2,226 | 2,104 | 1,204 | 900 | 2,477 | 1,151 | 1,326 | 70 |
| 2,835 | 1,250 | 1,585 | 1,291 | 524 | 767 | 1,544 | 726 | 818 | 71 |
| 4,230 | 2,018 | 2,212 | 1,825 | 955 | 870 | 2,405 | 1,063 | 1,342 | 72 |
| 2,699 | 1,308 | 1,391 | 1,106 | 487 | 619 | 1,593 | 821 | 772 | 73 |
| 1,898 | 1,177 | 721 | 765 | 423 | 342 | 1,133 | 754 | 379 | 74 |
| 3,527 | 2,400 | 1,127 | 1,886 | 1,324 | 562 | 1,641 | 1,076 | 565 | 75 |
| 816 | 377 | 439 | 315 | 129 | 186 | 501 | 248 | 253 | 76 |
| 1,768 | 1,124 | 644 | 791 | 457 | 334 | 977 | 667 | 310 | 77 |
| 1,471 | 462 | 1,009 | 564 | 151 | 413 | 907 | 311 | 596 | 78 |
| 965 | 641 | 324 | 473 | 262 | 211 | 492 | 379 | 113 | 79 |
| 12,914 | 8,102 | 4,812 | 7,196 | 4,485 | 2,711 | 5,718 | 3,617 | 2,101 | 80+ |
| 2,231,136 | 1,103,783 | 1,127,353 | 1,154,072 | 568,524 | 585,548 | 1,077,064 | 535,259 | 541,805 | المجموع الكلي |

تقديرات سكان العراق 2021

Table (32)

جدول رقم (32)

تقديرات سكان محافظة كربلاء حسب الفئات العمرية الاحادية والبينة والجنس لسنة 2021

POPULATION ESTIMATION OF KARBALA GOVERNORATE BY SINGLE YEAR , SEX & REGION FOR 2021

| المجموع الكلي Total | المجموع الكلي Total | | ريف Rural | | | حضر Urban | | | فئات العمر |
|------------------------|------------------------|--------------|------------------|----------------|--------------|------------------|----------------|--------------|------------|
| | اناث Female | ذكور Male | المجموع Total | اناث Female | ذكور Male | المجموع Total | اناث Female | ذكور Male | Age Groups |
| 35,537 | 17,229 | 18,308 | 12,329 | 5,869 | 6,460 | 23,208 | 11,360 | 11,848 | 0 |
| 39,459 | 18,708 | 20,751 | 13,807 | 7,292 | 6,515 | 25,652 | 11,416 | 14,236 | 1 |
| 41,753 | 20,239 | 21,514 | 13,415 | 6,661 | 6,754 | 28,338 | 13,578 | 14,760 | 2 |
| 42,145 | 21,598 | 20,547 | 14,602 | 7,205 | 7,397 | 27,543 | 14,393 | 13,150 | 3 |
| 38,288 | 18,869 | 19,419 | 13,633 | 7,120 | 6,513 | 24,655 | 11,749 | 12,906 | 4 |
| 38,405 | 19,131 | 19,274 | 13,251 | 6,502 | 6,749 | 25,154 | 12,629 | 12,525 | 5 |
| 37,286 | 17,863 | 19,423 | 13,112 | 6,124 | 6,988 | 24,174 | 11,739 | 12,435 | 6 |
| 36,572 | 18,023 | 18,549 | 13,598 | 6,578 | 7,020 | 22,974 | 11,445 | 11,529 | 7 |
| 35,633 | 17,009 | 18,624 | 12,044 | 5,883 | 6,161 | 23,589 | 11,126 | 12,463 | 8 |
| 33,661 | 16,173 | 17,488 | 12,920 | 6,199 | 6,721 | 20,741 | 9,974 | 10,767 | 9 |
| 33,020 | 15,353 | 17,667 | 11,887 | 5,410 | 6,477 | 21,133 | 9,943 | 11,190 | 10 |
| 33,068 | 16,498 | 16,570 | 11,729 | 5,669 | 6,060 | 21,339 | 10,829 | 10,510 | 11 |
| 32,523 | 15,314 | 17,209 | 11,988 | 5,444 | 6,544 | 20,535 | 9,870 | 10,665 | 12 |
| 32,060 | 15,695 | 16,365 | 11,186 | 5,817 | 5,369 | 20,874 | 9,878 | 10,996 | 13 |
| 28,729 | 13,861 | 14,868 | 10,734 | 5,215 | 5,519 | 17,995 | 8,646 | 9,349 | 14 |
| 31,477 | 15,965 | 15,512 | 10,847 | 5,467 | 5,380 | 20,630 | 10,498 | 10,132 | 15 |
| 28,952 | 14,485 | 14,467 | 10,610 | 5,211 | 5,399 | 18,342 | 9,274 | 9,068 | 16 |
| 29,742 | 14,038 | 15,704 | 10,697 | 5,059 | 5,638 | 19,045 | 8,979 | 10,066 | 17 |
| 29,657 | 14,090 | 15,567 | 9,747 | 4,417 | 5,330 | 19,910 | 9,673 | 10,237 | 18 |
| 28,353 | 13,651 | 14,702 | 9,483 | 4,265 | 5,218 | 18,870 | 9,386 | 9,484 | 19 |
| 27,008 | 12,745 | 14,263 | 8,504 | 4,069 | 4,435 | 18,504 | 8,676 | 9,828 | 20 |
| 27,425 | 13,576 | 13,849 | 8,663 | 4,164 | 4,499 | 18,762 | 9,412 | 9,350 | 21 |
| 27,932 | 13,574 | 14,358 | 8,700 | 3,999 | 4,701 | 19,232 | 9,575 | 9,657 | 22 |
| 23,862 | 11,953 | 11,909 | 7,212 | 3,719 | 3,493 | 16,650 | 8,234 | 8,416 | 23 |
| 20,291 | 10,156 | 10,135 | 6,190 | 2,827 | 3,363 | 14,101 | 7,329 | 6,772 | 24 |
| 20,923 | 9,729 | 11,194 | 5,692 | 2,775 | 2,917 | 15,231 | 6,954 | 8,277 | 25 |
| 17,541 | 8,311 | 9,230 | 5,862 | 2,840 | 3,022 | 11,679 | 5,471 | 6,208 | 26 |
| 20,340 | 10,106 | 10,234 | 6,774 | 3,333 | 3,441 | 13,566 | 6,773 | 6,793 | 27 |
| 18,020 | 9,108 | 8,912 | 5,408 | 2,737 | 2,671 | 12,612 | 6,371 | 6,241 | 28 |
| 15,514 | 7,252 | 8,262 | 4,768 | 2,248 | 2,520 | 10,746 | 5,004 | 5,742 | 29 |
| 20,533 | 10,334 | 10,199 | 6,278 | 3,199 | 3,079 | 14,255 | 7,135 | 7,120 | 30 |
| 14,143 | 6,777 | 7,366 | 4,412 | 2,211 | 2,201 | 9,731 | 4,566 | 5,165 | 31 |
| 17,292 | 8,777 | 8,515 | 5,520 | 2,838 | 2,682 | 11,772 | 5,939 | 5,833 | 32 |
| 16,059 | 7,784 | 8,275 | 4,921 | 2,341 | 2,580 | 11,138 | 5,443 | 5,695 | 33 |
| 17,198 | 8,973 | 8,225 | 5,720 | 3,092 | 2,628 | 11,478 | 5,881 | 5,597 | 34 |
| 14,797 | 7,706 | 7,091 | 5,040 | 2,793 | 2,247 | 9,757 | 4,913 | 4,844 | 35 |
| 14,722 | 7,751 | 6,971 | 5,212 | 2,761 | 2,451 | 9,510 | 4,990 | 4,520 | 36 |
| 14,956 | 7,715 | 7,241 | 5,168 | 2,648 | 2,520 | 9,788 | 5,067 | 4,721 | 37 |
| 13,097 | 6,743 | 6,354 | 4,273 | 2,118 | 2,155 | 8,824 | 4,625 | 4,199 | 38 |
| 14,799 | 7,976 | 6,823 | 4,598 | 2,431 | 2,167 | 10,201 | 5,545 | 4,656 | 39 |

تقديرات سكان العراق 2021

CON.Table (32)

تابع / جدول (32)

تقديرات سكان محافظة كربلاء حسب الفئات العمرية الاحادية والبينة والجنس لسنة 2021

POPULATION ESTIMATION OF KARBALA GOVERNORATE BY SINGLE YEAR , SEX & REGION FOR 2021

| مجموع Total | مجموع اناث Female | | ريف مجموع اناث Female ذكور Male | | | حضر مجموع اناث Female ذكور Male | | فئات العمر اناث Male Age Groups | |
|----------------|-------------------------|--------------|--|----------------|--------------|--|----------------|--|---------------|
| | اناث Female | ذكور Male | مجموع Total | اناث Female | ذكور Male | مجموع Total | اناث Female | ذكور Male | Age Groups |
| 16,064 | 7,948 | 8,116 | 4,723 | 2,140 | 2,583 | 11,341 | 5,808 | 5,533 | 40 |
| 13,310 | 6,798 | 6,512 | 4,741 | 2,297 | 2,444 | 8,569 | 4,501 | 4,068 | 41 |
| 15,532 | 7,839 | 7,693 | 5,003 | 2,475 | 2,528 | 10,529 | 5,364 | 5,165 | 42 |
| 11,926 | 6,103 | 5,823 | 4,018 | 1,961 | 2,057 | 7,908 | 4,142 | 3,766 | 43 |
| 12,585 | 6,646 | 5,939 | 3,967 | 1,848 | 2,119 | 8,618 | 4,798 | 3,820 | 44 |
| 11,074 | 5,841 | 5,233 | 3,647 | 1,757 | 1,890 | 7,427 | 4,084 | 3,343 | 45 |
| 10,414 | 5,169 | 5,245 | 3,307 | 1,562 | 1,745 | 7,107 | 3,607 | 3,500 | 46 |
| 11,739 | 6,197 | 5,542 | 3,787 | 1,996 | 1,791 | 7,952 | 4,201 | 3,751 | 47 |
| 10,665 | 5,014 | 5,651 | 3,320 | 1,534 | 1,786 | 7,345 | 3,480 | 3,865 | 48 |
| 9,767 | 5,444 | 4,323 | 2,656 | 1,575 | 1,081 | 7,111 | 3,869 | 3,242 | 49 |
| 10,378 | 5,224 | 5,154 | 2,962 | 1,496 | 1,466 | 7,416 | 3,728 | 3,688 | 50 |
| 6,861 | 3,649 | 3,212 | 1,746 | 972 | 774 | 5,115 | 2,677 | 2,438 | 51 |
| 7,741 | 4,612 | 3,129 | 2,340 | 1,357 | 983 | 5,401 | 3,255 | 2,146 | 52 |
| 4,990 | 2,843 | 2,147 | 1,266 | 812 | 454 | 3,724 | 2,031 | 1,693 | 53 |
| 5,120 | 3,556 | 1,564 | 1,116 | 702 | 414 | 4,004 | 2,854 | 1,150 | 54 |
| 7,115 | 3,219 | 3,896 | 1,934 | 910 | 1,024 | 5,181 | 2,309 | 2,872 | 55 |
| 6,642 | 3,392 | 3,250 | 1,883 | 1,106 | 777 | 4,759 | 2,286 | 2,473 | 56 |
| 7,765 | 3,629 | 4,136 | 2,671 | 1,538 | 1,133 | 5,094 | 2,091 | 3,003 | 57 |
| 7,068 | 3,477 | 3,591 | 2,036 | 978 | 1,058 | 5,032 | 2,499 | 2,533 | 58 |
| 6,757 | 3,648 | 3,109 | 1,782 | 981 | 801 | 4,975 | 2,667 | 2,308 | 59 |
| 6,277 | 3,414 | 2,863 | 1,614 | 842 | 772 | 4,663 | 2,572 | 2,091 | 60 |
| 5,144 | 2,893 | 2,251 | 1,541 | 821 | 720 | 3,603 | 2,072 | 1,531 | 61 |
| 6,689 | 3,794 | 2,895 | 1,690 | 934 | 756 | 4,999 | 2,860 | 2,139 | 62 |
| 4,393 | 2,233 | 2,160 | 1,226 | 609 | 617 | 3,167 | 1,624 | 1,543 | 63 |
| 2,752 | 1,158 | 1,594 | 691 | 358 | 333 | 2,061 | 800 | 1,261 | 64 |
| 4,305 | 1,981 | 2,324 | 1,283 | 693 | 590 | 3,022 | 1,288 | 1,734 | 65 |
| 2,444 | 1,169 | 1,275 | 555 | 209 | 346 | 1,889 | 960 | 929 | 66 |
| 4,443 | 2,344 | 2,099 | 1,122 | 643 | 479 | 3,321 | 1,701 | 1,620 | 67 |
| 1,655 | 617 | 1,038 | 446 | 147 | 299 | 1,209 | 470 | 739 | 68 |
| 1,637 | 724 | 913 | 508 | 327 | 181 | 1,129 | 397 | 732 | 69 |
| 3,401 | 1,673 | 1,728 | 839 | 463 | 376 | 2,562 | 1,210 | 1,352 | 70 |
| 1,403 | 667 | 736 | 418 | 179 | 239 | 985 | 488 | 497 | 71 |
| 2,505 | 1,359 | 1,146 | 673 | 299 | 374 | 1,832 | 1,060 | 772 | 72 |
| 1,373 | 537 | 836 | 305 | 153 | 152 | 1,068 | 384 | 684 | 73 |
| 828 | 406 | 422 | 246 | 79 | 167 | 582 | 327 | 255 | 74 |
| 1,855 | 1,083 | 772 | 731 | 509 | 222 | 1,124 | 574 | 550 | 75 |
| 514 | 183 | 331 | 86 | 53 | 33 | 428 | 130 | 298 | 76 |
| 1,029 | 784 | 245 | 234 | 151 | 83 | 795 | 633 | 162 | 77 |
| 570 | 262 | 308 | 183 | 50 | 133 | 387 | 212 | 175 | 78 |
| 404 | 195 | 209 | 94 | 27 | 67 | 310 | 168 | 142 | 79 |
| 6,844 | 3,942 | 2,902 | 2,421 | 1,444 | 977 | 4,423 | 2,498 | 1,925 | 80+ |
| 1,316,750 | 652,504 | 664,246 | 436,345 | 215,537 | 220,808 | 880,405 | 436,967 | 443,438 | المجموع الكلي |

تقديرات سكان العراق 2021

Table (33)

جدول (33)

تقديرات سكان محافظته واسط حسب الفئات العمرية الاحادية والبينة والجنس لسنة 2021

POPULATION ESTIMATION OF WASIT GOVERNORATE BY SINGLE YEAR , SEX & REGION FOR 2021

| المجموع الكلي | المجموع الكلي | | ريف Rural | | | حضر Urban | | | فئات العمر |
|---------------|---------------|--------|-----------|---------|--------|-----------|---------|--------|------------|
| | المجموع الكلي | اناث | ذكور | المجموع | اناث | ذكور | المجموع | اناث | ذكور |
| Total | Female | Male | Total | Female | Male | Total | Female | Male | |
| 42,118 | 20,616 | 21,502 | 17,707 | 9,026 | 8,681 | 24,411 | 11,590 | 12,821 | 0 |
| 45,142 | 22,050 | 23,092 | 18,642 | 9,728 | 8,914 | 26,500 | 12,322 | 14,178 | 1 |
| 46,235 | 21,789 | 24,446 | 19,925 | 9,305 | 10,620 | 26,310 | 12,484 | 13,826 | 2 |
| 45,983 | 22,978 | 23,005 | 18,986 | 9,338 | 9,648 | 26,997 | 13,640 | 13,357 | 3 |
| 47,073 | 23,227 | 23,846 | 20,147 | 9,845 | 10,302 | 26,926 | 13,382 | 13,544 | 4 |
| 44,577 | 22,008 | 22,569 | 19,682 | 9,530 | 10,152 | 24,895 | 12,478 | 12,417 | 5 |
| 45,570 | 21,655 | 23,915 | 19,450 | 9,282 | 10,168 | 26,120 | 12,373 | 13,747 | 6 |
| 43,207 | 20,828 | 22,379 | 18,811 | 9,107 | 9,704 | 24,396 | 11,721 | 12,675 | 7 |
| 43,177 | 21,413 | 21,764 | 20,528 | 10,173 | 10,355 | 22,649 | 11,240 | 11,409 | 8 |
| 40,703 | 18,808 | 21,895 | 17,606 | 7,908 | 9,698 | 23,097 | 10,900 | 12,197 | 9 |
| 38,421 | 18,467 | 19,954 | 18,002 | 8,336 | 9,666 | 20,419 | 10,131 | 10,288 | 10 |
| 36,508 | 17,937 | 18,571 | 15,854 | 8,093 | 7,761 | 20,654 | 9,844 | 10,810 | 11 |
| 37,053 | 17,890 | 19,163 | 16,709 | 8,009 | 8,700 | 20,344 | 9,881 | 10,463 | 12 |
| 35,140 | 17,346 | 17,794 | 16,596 | 8,069 | 8,527 | 18,544 | 9,277 | 9,267 | 13 |
| 35,534 | 17,153 | 18,381 | 16,077 | 8,172 | 7,905 | 19,457 | 8,981 | 10,476 | 14 |
| 33,334 | 15,937 | 17,397 | 15,548 | 7,139 | 8,409 | 17,786 | 8,798 | 8,988 | 15 |
| 32,912 | 15,478 | 17,434 | 13,326 | 6,103 | 7,223 | 19,586 | 9,375 | 10,211 | 16 |
| 31,956 | 16,200 | 15,756 | 12,973 | 6,477 | 6,496 | 18,983 | 9,723 | 9,260 | 17 |
| 31,078 | 14,853 | 16,225 | 12,391 | 5,747 | 6,644 | 18,687 | 9,106 | 9,581 | 18 |
| 31,742 | 15,175 | 16,567 | 12,105 | 5,409 | 6,696 | 19,637 | 9,766 | 9,871 | 19 |
| 30,764 | 14,475 | 16,289 | 11,484 | 5,373 | 6,111 | 19,280 | 9,102 | 10,178 | 20 |
| 25,852 | 11,926 | 13,926 | 9,776 | 4,318 | 5,458 | 16,076 | 7,608 | 8,468 | 21 |
| 29,444 | 14,305 | 15,139 | 10,363 | 4,779 | 5,584 | 19,081 | 9,526 | 9,555 | 22 |
| 24,660 | 11,324 | 13,336 | 8,284 | 3,868 | 4,416 | 16,376 | 7,456 | 8,920 | 23 |
| 22,722 | 11,277 | 11,445 | 7,644 | 3,570 | 4,074 | 15,078 | 7,707 | 7,371 | 24 |
| 22,378 | 10,704 | 11,674 | 7,687 | 3,768 | 3,919 | 14,691 | 6,936 | 7,755 | 25 |
| 22,001 | 11,146 | 10,855 | 7,732 | 3,964 | 3,768 | 14,269 | 7,182 | 7,087 | 26 |
| 21,722 | 10,385 | 11,337 | 7,778 | 3,771 | 4,007 | 13,944 | 6,614 | 7,330 | 27 |
| 20,148 | 9,830 | 10,318 | 7,862 | 4,154 | 3,708 | 12,286 | 5,676 | 6,610 | 28 |
| 18,757 | 9,789 | 8,968 | 6,465 | 3,432 | 3,033 | 12,292 | 6,357 | 5,935 | 29 |
| 20,111 | 10,779 | 9,332 | 7,670 | 4,261 | 3,409 | 12,441 | 6,518 | 5,923 | 30 |
| 20,110 | 10,023 | 10,087 | 7,104 | 3,454 | 3,650 | 13,006 | 6,569 | 6,437 | 31 |
| 20,933 | 9,981 | 10,952 | 8,192 | 4,241 | 3,951 | 12,741 | 5,740 | 7,001 | 32 |
| 18,455 | 9,498 | 8,957 | 6,942 | 3,697 | 3,245 | 11,513 | 5,801 | 5,712 | 33 |
| 18,751 | 8,986 | 9,765 | 7,272 | 3,777 | 3,495 | 11,479 | 5,209 | 6,270 | 34 |
| 17,481 | 8,730 | 8,751 | 6,101 | 3,072 | 3,029 | 11,380 | 5,658 | 5,722 | 35 |
| 18,182 | 9,654 | 8,528 | 6,858 | 3,511 | 3,347 | 11,324 | 6,143 | 5,181 | 36 |
| 16,604 | 8,736 | 7,868 | 6,835 | 3,676 | 3,159 | 9,769 | 5,060 | 4,709 | 37 |
| 17,465 | 8,587 | 8,878 | 6,936 | 3,516 | 3,420 | 10,529 | 5,071 | 5,458 | 38 |
| 16,817 | 8,811 | 8,006 | 6,359 | 3,255 | 3,104 | 10,458 | 5,556 | 4,902 | 39 |

تقديرات سكان العراق 2021

CON.Table (33)

تابع / جدول (33)

تقديرات سكان محافظته واسط حسب الفئات العمرية الاحادية والبينة والجنس لسنة 2021

POPULATION ESTIMATION OF WASIT GOVERNORATE BY SINGLE YEAR , SEX & REGION FOR 2021

| المجموع الكلي | المجموع الكلي | | ريف Rural | | | حضر Urban | | | فئات العمر |
|---------------|---------------|---------|-----------|---------|---------|-----------|---------|---------|---------------|
| | المجموع الكلي | اناث | المجموع | اناث | ذكور | المجموع | اناث | ذكور | |
| Total | Female | Male | Total | Female | Male | Total | Female | Male | Age Groups |
| 17,787 | 9,513 | 8,274 | 7,432 | 3,792 | 3,640 | 10,355 | 5,721 | 4,634 | 40 |
| 15,744 | 7,728 | 8,016 | 6,106 | 3,127 | 2,979 | 9,638 | 4,601 | 5,037 | 41 |
| 16,142 | 8,088 | 8,054 | 6,895 | 3,277 | 3,618 | 9,247 | 4,811 | 4,436 | 42 |
| 14,290 | 6,948 | 7,342 | 4,955 | 2,278 | 2,677 | 9,335 | 4,670 | 4,665 | 43 |
| 14,693 | 7,444 | 7,249 | 5,524 | 2,823 | 2,701 | 9,169 | 4,621 | 4,548 | 44 |
| 12,425 | 6,063 | 6,362 | 4,072 | 2,099 | 1,973 | 8,353 | 3,964 | 4,389 | 45 |
| 12,246 | 5,694 | 6,552 | 4,420 | 2,080 | 2,340 | 7,826 | 3,614 | 4,212 | 46 |
| 11,826 | 6,249 | 5,577 | 3,841 | 2,048 | 1,793 | 7,985 | 4,201 | 3,784 | 47 |
| 11,566 | 6,035 | 5,531 | 3,874 | 2,102 | 1,772 | 7,692 | 3,933 | 3,759 | 48 |
| 8,861 | 4,608 | 4,253 | 2,810 | 1,678 | 1,132 | 6,051 | 2,930 | 3,121 | 49 |
| 9,185 | 5,180 | 4,005 | 2,836 | 1,754 | 1,082 | 6,349 | 3,426 | 2,923 | 50 |
| 7,031 | 4,264 | 2,767 | 2,146 | 1,200 | 946 | 4,885 | 3,064 | 1,821 | 51 |
| 7,397 | 4,493 | 2,904 | 2,248 | 1,397 | 851 | 5,149 | 3,096 | 2,053 | 52 |
| 5,369 | 2,898 | 2,471 | 1,499 | 867 | 632 | 3,870 | 2,031 | 1,839 | 53 |
| 4,444 | 2,618 | 1,826 | 1,196 | 818 | 378 | 3,248 | 1,800 | 1,448 | 54 |
| 6,993 | 3,289 | 3,704 | 1,809 | 812 | 997 | 5,184 | 2,477 | 2,707 | 55 |
| 7,146 | 3,448 | 3,698 | 1,948 | 964 | 984 | 5,198 | 2,484 | 2,714 | 56 |
| 8,860 | 4,909 | 3,951 | 2,972 | 1,911 | 1,061 | 5,888 | 2,998 | 2,890 | 57 |
| 7,892 | 4,214 | 3,678 | 2,352 | 1,358 | 994 | 5,540 | 2,856 | 2,684 | 58 |
| 6,542 | 3,343 | 3,199 | 2,068 | 1,073 | 995 | 4,474 | 2,270 | 2,204 | 59 |
| 7,137 | 3,955 | 3,182 | 2,255 | 1,200 | 1,055 | 4,882 | 2,755 | 2,127 | 60 |
| 5,518 | 3,242 | 2,276 | 1,812 | 1,095 | 717 | 3,706 | 2,147 | 1,559 | 61 |
| 7,641 | 4,356 | 3,285 | 2,929 | 1,554 | 1,375 | 4,712 | 2,802 | 1,910 | 62 |
| 4,451 | 2,195 | 2,256 | 1,637 | 915 | 722 | 2,814 | 1,280 | 1,534 | 63 |
| 3,477 | 1,968 | 1,509 | 1,086 | 558 | 528 | 2,391 | 1,410 | 981 | 64 |
| 5,943 | 3,206 | 2,737 | 1,975 | 1,074 | 901 | 3,968 | 2,132 | 1,836 | 65 |
| 2,503 | 1,212 | 1,291 | 893 | 465 | 428 | 1,610 | 747 | 863 | 66 |
| 5,620 | 3,159 | 2,461 | 1,861 | 1,076 | 785 | 3,759 | 2,083 | 1,676 | 67 |
| 1,796 | 531 | 1,265 | 562 | 253 | 309 | 1,234 | 278 | 956 | 68 |
| 2,847 | 1,444 | 1,403 | 968 | 411 | 557 | 1,879 | 1,033 | 846 | 69 |
| 3,260 | 1,805 | 1,455 | 1,096 | 549 | 547 | 2,164 | 1,256 | 908 | 70 |
| 1,358 | 583 | 775 | 400 | 253 | 147 | 958 | 330 | 628 | 71 |
| 2,676 | 1,431 | 1,245 | 1,079 | 533 | 546 | 1,597 | 898 | 699 | 72 |
| 1,840 | 933 | 907 | 577 | 308 | 269 | 1,263 | 625 | 638 | 73 |
| 1,346 | 669 | 677 | 489 | 332 | 157 | 857 | 337 | 520 | 74 |
| 2,683 | 1,859 | 824 | 1,083 | 763 | 320 | 1,600 | 1,096 | 504 | 75 |
| 488 | 300 | 188 | 181 | 74 | 107 | 307 | 226 | 81 | 76 |
| 1,072 | 740 | 332 | 484 | 330 | 154 | 588 | 410 | 178 | 77 |
| 619 | 307 | 312 | 166 | 81 | 85 | 453 | 226 | 227 | 78 |
| 515 | 191 | 324 | 170 | 41 | 129 | 345 | 150 | 195 | 79 |
| 9,582 | 5,748 | 3,834 | 3,980 | 2,245 | 1,735 | 5,602 | 3,503 | 2,099 | 80+ |
| 1,489,631 | 737,614 | 752,017 | 593,095 | 293,821 | 299,274 | 896,536 | 443,793 | 452,743 | المجموع الكلي |

تقديرات سكان العراق 2021

Table (34)

جدول (34)

تقديرات سكان محافظة صلاح الدين حسب الفئات العمرية الاحادية والبيئية والجنس لسنة 2021

POPULATION ESTIMATION OF SALAH AL-DEEN GOVERNORATE BY SINGLE YEAR , SEX & REGION FOR 2021

| المجموع الكلي Total | المجموع الكلي Total | | ريف Rural | | | حضر Urban | | | فئات العمر Age Groups |
|------------------------|------------------------|--------------|------------------|----------------|--------------|------------------|----------------|--------------|--------------------------|
| | اناث Female | ذكور Male | المجموع Total | اناث Female | ذكور Male | المجموع Total | اناث Female | ذكور Male | |
| 50,373 | 25,518 | 24,855 | 28,417 | 14,381 | 14,036 | 21,956 | 11,137 | 10,819 | 0 |
| 56,468 | 27,188 | 29,280 | 32,473 | 15,600 | 16,873 | 23,995 | 11,588 | 12,407 | 1 |
| 57,210 | 27,627 | 29,583 | 33,557 | 16,059 | 17,498 | 23,653 | 11,568 | 12,085 | 2 |
| 58,114 | 27,941 | 30,173 | 32,595 | 15,693 | 16,902 | 25,519 | 12,248 | 13,271 | 3 |
| 55,244 | 27,638 | 27,606 | 32,371 | 16,425 | 15,946 | 22,873 | 11,213 | 11,660 | 4 |
| 51,140 | 24,297 | 26,843 | 29,690 | 14,753 | 14,937 | 21,450 | 9,544 | 11,906 | 5 |
| 52,400 | 25,044 | 27,356 | 30,152 | 14,117 | 16,035 | 22,248 | 10,927 | 11,321 | 6 |
| 48,800 | 23,711 | 25,089 | 28,643 | 14,088 | 14,555 | 20,157 | 9,623 | 10,534 | 7 |
| 47,469 | 23,402 | 24,067 | 27,344 | 13,521 | 13,823 | 20,125 | 9,881 | 10,244 | 8 |
| 45,754 | 22,080 | 23,674 | 26,953 | 12,459 | 14,494 | 18,801 | 9,621 | 9,180 | 9 |
| 44,721 | 20,529 | 24,192 | 26,510 | 11,979 | 14,531 | 18,211 | 8,550 | 9,661 | 10 |
| 44,217 | 21,860 | 22,357 | 25,879 | 12,777 | 13,102 | 18,338 | 9,083 | 9,255 | 11 |
| 44,844 | 21,265 | 23,579 | 26,188 | 12,622 | 13,566 | 18,656 | 8,643 | 10,013 | 12 |
| 40,999 | 20,111 | 20,888 | 24,448 | 11,841 | 12,607 | 16,551 | 8,270 | 8,281 | 13 |
| 39,872 | 19,284 | 20,588 | 23,938 | 11,343 | 12,595 | 15,934 | 7,941 | 7,993 | 14 |
| 41,426 | 20,760 | 20,666 | 23,711 | 11,844 | 11,867 | 17,715 | 8,916 | 8,799 | 15 |
| 39,430 | 19,793 | 19,637 | 21,859 | 10,739 | 11,120 | 17,571 | 9,054 | 8,517 | 16 |
| 38,265 | 17,743 | 20,522 | 22,260 | 10,068 | 12,192 | 16,005 | 7,675 | 8,330 | 17 |
| 38,636 | 18,743 | 19,893 | 21,865 | 10,350 | 11,515 | 16,771 | 8,393 | 8,378 | 18 |
| 36,233 | 17,648 | 18,585 | 20,268 | 9,641 | 10,627 | 15,965 | 8,007 | 7,958 | 19 |
| 36,159 | 17,248 | 18,911 | 20,406 | 9,507 | 10,899 | 15,753 | 7,741 | 8,012 | 20 |
| 33,472 | 15,967 | 17,505 | 17,522 | 8,200 | 9,322 | 15,950 | 7,767 | 8,183 | 21 |
| 36,801 | 16,990 | 19,811 | 20,518 | 9,762 | 10,756 | 16,283 | 7,228 | 9,055 | 22 |
| 29,790 | 14,148 | 15,642 | 15,370 | 7,203 | 8,167 | 14,420 | 6,945 | 7,475 | 23 |
| 28,873 | 13,882 | 14,991 | 15,122 | 7,131 | 7,991 | 13,751 | 6,751 | 7,000 | 24 |
| 26,351 | 13,042 | 13,309 | 14,089 | 6,979 | 7,110 | 12,262 | 6,063 | 6,199 | 25 |
| 26,550 | 12,835 | 13,715 | 13,583 | 6,529 | 7,054 | 12,967 | 6,306 | 6,661 | 26 |
| 27,047 | 13,643 | 13,404 | 14,612 | 7,067 | 7,545 | 12,435 | 6,576 | 5,859 | 27 |
| 23,796 | 12,765 | 11,031 | 12,079 | 6,798 | 5,281 | 11,717 | 5,967 | 5,750 | 28 |
| 23,076 | 11,885 | 11,191 | 12,258 | 6,110 | 6,148 | 10,818 | 5,775 | 5,043 | 29 |
| 23,503 | 12,168 | 11,335 | 12,028 | 6,423 | 5,605 | 11,475 | 5,745 | 5,730 | 30 |
| 20,073 | 10,146 | 9,927 | 10,429 | 5,191 | 5,238 | 9,644 | 4,955 | 4,689 | 31 |
| 24,595 | 12,665 | 11,930 | 13,397 | 7,097 | 6,300 | 11,198 | 5,568 | 5,630 | 32 |
| 20,492 | 10,150 | 10,342 | 10,782 | 5,416 | 5,366 | 9,710 | 4,734 | 4,976 | 33 |
| 20,773 | 9,842 | 10,931 | 10,678 | 5,334 | 5,344 | 10,095 | 4,508 | 5,587 | 34 |
| 19,942 | 10,040 | 9,902 | 10,390 | 5,252 | 5,138 | 9,552 | 4,788 | 4,764 | 35 |
| 18,247 | 9,148 | 9,099 | 9,773 | 4,912 | 4,861 | 8,474 | 4,236 | 4,238 | 36 |
| 19,574 | 10,009 | 9,565 | 10,238 | 5,343 | 4,895 | 9,336 | 4,666 | 4,670 | 37 |
| 18,392 | 9,689 | 8,703 | 9,247 | 4,861 | 4,386 | 9,145 | 4,828 | 4,317 | 38 |
| 18,742 | 9,343 | 9,399 | 9,169 | 4,774 | 4,395 | 9,573 | 4,569 | 5,004 | 39 |

تقديرات سكان العراق 2021

CON.Table (34)

تابع / جدول (34)

تقديرات سكان محافظة صلاح الدين حسب الفئات العمرية الاحادية والبيئة والجنس لسنة 2021

POPULATION ESTIMATION OF SALAH AL-DEEN GOVERNORATE BY SINGLE YEAR , SEX & REGION FOR 2021

| المجموع الكلي Total | المجموع الكلي Total | | ريف Rural | | | حضر Urban | | | فئات العمر Age Groups |
|------------------------|------------------------|--------------|------------------|----------------|--------------|------------------|----------------|--------------|--------------------------|
| | اناث Female | ذكور Male | المجموع Total | اناث Female | ذكور Male | المجموع Total | اناث Female | ذكور Male | |
| 19,887 | 10,467 | 9,420 | 10,759 | 5,880 | 4,879 | 9,128 | 4,587 | 4,541 | 40 |
| 16,869 | 8,805 | 8,064 | 8,623 | 4,488 | 4,135 | 8,246 | 4,317 | 3,929 | 41 |
| 20,659 | 9,910 | 10,749 | 11,252 | 5,452 | 5,800 | 9,407 | 4,458 | 4,949 | 42 |
| 14,941 | 7,267 | 7,674 | 7,552 | 3,688 | 3,864 | 7,389 | 3,579 | 3,810 | 43 |
| 15,212 | 7,836 | 7,376 | 7,756 | 3,988 | 3,768 | 7,456 | 3,848 | 3,608 | 44 |
| 12,560 | 6,809 | 5,751 | 6,596 | 3,614 | 2,982 | 5,964 | 3,195 | 2,769 | 45 |
| 13,214 | 6,609 | 6,605 | 6,488 | 3,194 | 3,294 | 6,726 | 3,415 | 3,311 | 46 |
| 12,471 | 6,611 | 5,860 | 6,417 | 3,611 | 2,806 | 6,054 | 3,000 | 3,054 | 47 |
| 11,193 | 5,760 | 5,433 | 5,786 | 3,010 | 2,776 | 5,407 | 2,750 | 2,657 | 48 |
| 9,896 | 5,083 | 4,813 | 4,683 | 2,406 | 2,277 | 5,213 | 2,677 | 2,536 | 49 |
| 10,803 | 5,590 | 5,213 | 5,374 | 2,956 | 2,418 | 5,429 | 2,634 | 2,795 | 50 |
| 7,729 | 4,414 | 3,315 | 3,161 | 1,882 | 1,279 | 4,568 | 2,532 | 2,036 | 51 |
| 9,705 | 5,815 | 3,890 | 4,678 | 3,063 | 1,615 | 5,027 | 2,752 | 2,275 | 52 |
| 5,560 | 3,079 | 2,481 | 2,492 | 1,461 | 1,031 | 3,068 | 1,618 | 1,450 | 53 |
| 5,467 | 3,065 | 2,402 | 2,402 | 1,432 | 970 | 3,065 | 1,633 | 1,432 | 54 |
| 8,732 | 3,993 | 4,739 | 3,828 | 1,632 | 2,196 | 4,904 | 2,361 | 2,543 | 55 |
| 7,621 | 3,869 | 3,752 | 3,575 | 1,804 | 1,771 | 4,046 | 2,065 | 1,981 | 56 |
| 9,448 | 5,483 | 3,965 | 4,908 | 2,913 | 1,995 | 4,540 | 2,570 | 1,970 | 57 |
| 7,825 | 4,430 | 3,395 | 3,608 | 1,891 | 1,717 | 4,217 | 2,539 | 1,678 | 58 |
| 7,228 | 3,827 | 3,401 | 3,066 | 1,631 | 1,435 | 4,162 | 2,196 | 1,966 | 59 |
| 7,165 | 3,798 | 3,367 | 3,334 | 1,776 | 1,558 | 3,831 | 2,022 | 1,809 | 60 |
| 4,875 | 2,703 | 2,172 | 2,340 | 1,267 | 1,073 | 2,535 | 1,436 | 1,099 | 61 |
| 7,540 | 4,233 | 3,307 | 3,930 | 2,218 | 1,712 | 3,610 | 2,015 | 1,595 | 62 |
| 4,840 | 2,514 | 2,326 | 2,470 | 1,325 | 1,145 | 2,370 | 1,189 | 1,181 | 63 |
| 2,856 | 1,411 | 1,445 | 1,380 | 727 | 653 | 1,476 | 684 | 792 | 64 |
| 4,865 | 2,650 | 2,215 | 2,264 | 1,211 | 1,053 | 2,601 | 1,439 | 1,162 | 65 |
| 3,053 | 1,354 | 1,699 | 1,210 | 473 | 737 | 1,843 | 881 | 962 | 66 |
| 5,286 | 2,928 | 2,358 | 2,612 | 1,518 | 1,094 | 2,674 | 1,410 | 1,264 | 67 |
| 1,861 | 879 | 982 | 779 | 294 | 485 | 1,082 | 585 | 497 | 68 |
| 3,248 | 1,454 | 1,794 | 1,375 | 647 | 728 | 1,873 | 807 | 1,066 | 69 |
| 2,282 | 1,188 | 1,094 | 1,072 | 592 | 480 | 1,210 | 596 | 614 | 70 |
| 1,828 | 817 | 1,011 | 707 | 307 | 400 | 1,121 | 510 | 611 | 71 |
| 2,535 | 1,325 | 1,210 | 1,344 | 605 | 739 | 1,191 | 720 | 471 | 72 |
| 1,461 | 916 | 545 | 546 | 338 | 208 | 915 | 578 | 337 | 73 |
| 1,121 | 496 | 625 | 390 | 150 | 240 | 731 | 346 | 385 | 74 |
| 1,832 | 1,120 | 712 | 823 | 504 | 319 | 1,009 | 616 | 393 | 75 |
| 743 | 454 | 289 | 298 | 150 | 148 | 445 | 304 | 141 | 76 |
| 1,110 | 785 | 325 | 565 | 449 | 116 | 545 | 336 | 209 | 77 |
| 811 | 237 | 574 | 383 | 87 | 296 | 428 | 150 | 278 | 78 |
| 670 | 303 | 367 | 300 | 150 | 150 | 370 | 153 | 217 | 79 |
| 8,681 | 4,855 | 3,826 | 4,409 | 2,423 | 1,986 | 4,272 | 2,432 | 1,840 | 80+ |
| 1,723,546 | 852,929 | 870,617 | 946,346 | 467,396 | 478,950 | 777,200 | 385,533 | 391,667 | المجموع الكلي |

تقديرات سكان العراق 2021

Table (35)

جدول رقم (35)

تقديرات سكان محافظة النجف حسب الفئات العمرية الاحادية والبينة والجنس لسنة 2021

POPULATION ESTIMATION OF AL-NAJAF GOVERNORATE BY SINGLE YEAR , SEX & REGION FOR 2021

| المجموع الكلي Total | المجموع الكلي Total | | ريف Rural | | | حضر Urban | | | فئات العمر Age Groups |
|------------------------|------------------------|--------------|------------------|----------------|--------------|------------------|----------------|--------------|--------------------------|
| | اناث Female | ذكور Male | المجموع Total | اناث Female | ذكور Male | المجموع Total | اناث Female | ذكور Male | |
| 45,755 | 22,614 | 23,141 | 12,141 | 6,242 | 5,899 | 33,614 | 16,372 | 17,242 | 0 |
| 49,757 | 24,925 | 24,832 | 15,065 | 7,317 | 7,748 | 34,692 | 17,608 | 17,084 | 1 |
| 48,810 | 23,470 | 25,340 | 15,999 | 7,678 | 8,321 | 32,811 | 15,792 | 17,019 | 2 |
| 49,052 | 22,846 | 26,206 | 15,291 | 7,439 | 7,852 | 33,761 | 15,407 | 18,354 | 3 |
| 48,935 | 25,138 | 23,797 | 15,382 | 7,723 | 7,659 | 33,553 | 17,415 | 16,138 | 4 |
| 47,599 | 24,072 | 23,527 | 14,807 | 6,934 | 7,873 | 32,792 | 17,138 | 15,654 | 5 |
| 45,797 | 21,348 | 24,449 | 13,880 | 6,643 | 7,237 | 31,917 | 14,705 | 17,212 | 6 |
| 45,845 | 21,902 | 23,943 | 14,699 | 7,216 | 7,483 | 31,146 | 14,686 | 16,460 | 7 |
| 44,050 | 21,115 | 22,935 | 13,688 | 6,651 | 7,037 | 30,362 | 14,464 | 15,898 | 8 |
| 41,648 | 21,029 | 20,619 | 13,524 | 6,776 | 6,748 | 28,124 | 14,253 | 13,871 | 9 |
| 40,763 | 20,831 | 19,932 | 13,090 | 6,347 | 6,743 | 27,673 | 14,484 | 13,189 | 10 |
| 41,715 | 19,833 | 21,882 | 12,754 | 6,185 | 6,569 | 28,961 | 13,648 | 15,313 | 11 |
| 40,503 | 19,509 | 20,994 | 13,666 | 6,493 | 7,173 | 26,837 | 13,016 | 13,821 | 12 |
| 37,315 | 18,247 | 19,068 | 12,222 | 5,940 | 6,282 | 25,093 | 12,307 | 12,786 | 13 |
| 36,174 | 17,961 | 18,213 | 11,418 | 5,630 | 5,788 | 24,756 | 12,331 | 12,425 | 14 |
| 39,281 | 20,218 | 19,063 | 11,780 | 5,884 | 5,896 | 27,501 | 14,334 | 13,167 | 15 |
| 34,692 | 17,034 | 17,658 | 9,917 | 4,725 | 5,192 | 24,775 | 12,309 | 12,466 | 16 |
| 36,097 | 17,915 | 18,182 | 10,683 | 4,975 | 5,708 | 25,414 | 12,940 | 12,474 | 17 |
| 34,735 | 17,012 | 17,723 | 10,256 | 4,701 | 5,555 | 24,479 | 12,311 | 12,168 | 18 |
| 33,153 | 16,171 | 16,982 | 8,712 | 3,945 | 4,767 | 24,441 | 12,226 | 12,215 | 19 |
| 31,406 | 15,481 | 15,925 | 7,778 | 3,279 | 4,499 | 23,628 | 12,202 | 11,426 | 20 |
| 29,148 | 14,679 | 14,469 | 7,750 | 3,482 | 4,268 | 21,398 | 11,197 | 10,201 | 21 |
| 30,175 | 14,851 | 15,324 | 7,809 | 3,481 | 4,328 | 22,366 | 11,370 | 10,996 | 22 |
| 27,866 | 13,243 | 14,623 | 6,255 | 3,025 | 3,230 | 21,611 | 10,218 | 11,393 | 23 |
| 24,224 | 12,350 | 11,874 | 6,072 | 2,792 | 3,280 | 18,152 | 9,558 | 8,594 | 24 |
| 25,180 | 12,103 | 13,077 | 6,013 | 2,861 | 3,152 | 19,167 | 9,242 | 9,925 | 25 |
| 22,815 | 10,973 | 11,842 | 6,092 | 3,179 | 2,913 | 16,723 | 7,794 | 8,929 | 26 |
| 22,984 | 10,509 | 12,475 | 6,189 | 2,838 | 3,351 | 16,795 | 7,671 | 9,124 | 27 |
| 21,493 | 10,243 | 11,250 | 6,050 | 2,862 | 3,188 | 15,443 | 7,381 | 8,062 | 28 |
| 20,815 | 10,263 | 10,552 | 5,489 | 2,698 | 2,791 | 15,326 | 7,565 | 7,761 | 29 |
| 21,762 | 11,027 | 10,735 | 6,140 | 3,433 | 2,707 | 15,622 | 7,594 | 8,028 | 30 |
| 21,318 | 10,222 | 11,096 | 5,967 | 3,001 | 2,966 | 15,351 | 7,221 | 8,130 | 31 |
| 21,513 | 10,792 | 10,721 | 6,261 | 3,341 | 2,920 | 15,252 | 7,451 | 7,801 | 32 |
| 19,878 | 9,858 | 10,020 | 5,409 | 2,800 | 2,609 | 14,469 | 7,058 | 7,411 | 33 |
| 19,628 | 11,321 | 8,307 | 5,398 | 2,923 | 2,475 | 14,230 | 8,398 | 5,832 | 34 |
| 17,384 | 8,384 | 9,000 | 5,099 | 2,775 | 2,324 | 12,285 | 5,609 | 6,676 | 35 |
| 17,745 | 9,415 | 8,330 | 4,649 | 2,674 | 1,975 | 13,096 | 6,741 | 6,355 | 36 |
| 15,972 | 8,966 | 7,006 | 5,113 | 2,754 | 2,359 | 10,859 | 6,212 | 4,647 | 37 |
| 15,790 | 8,750 | 7,040 | 5,263 | 2,896 | 2,367 | 10,527 | 5,854 | 4,673 | 38 |
| 17,834 | 9,138 | 8,696 | 5,046 | 2,538 | 2,508 | 12,788 | 6,600 | 6,188 | 39 |

تقديرات سكان العراق 2021

CON.Table (35)

تابع / جدول (35)

تقديرات سكان محافظة النجف حسب الفئات العمرية الاحادية والبينة والجنس لسنة 2021

POPULATION ESTIMATION OF AL-NAJAF GOVERNORATE BY SINGLE YEAR , SEX & REGION FOR 2021

| المجموع الكلي | المجموع الكلي | | | ريف Rural | | | حضر Urban | | | فئات العمر |
|---------------|---------------|---------|---------|-----------|---------|-----------|-----------|---------|---------------|------------|
| | المجموع الكلي | اناث | ذكور | المجموع | اناث | ذكور | المجموع | اناث | ذكور | |
| Total | Female | Male | Total | Female | Male | Total | Female | Male | Age Groups | |
| 18,785 | 9,560 | 9,225 | 5,608 | 2,701 | 2,907 | 13,177 | 6,859 | 6,318 | 40 | |
| 16,227 | 8,227 | 8,000 | 4,782 | 2,445 | 2,337 | 11,445 | 5,782 | 5,663 | 41 | |
| 17,068 | 8,824 | 8,244 | 4,716 | 2,277 | 2,439 | 12,352 | 6,547 | 5,805 | 42 | |
| 16,613 | 7,967 | 8,646 | 4,278 | 1,915 | 2,363 | 12,335 | 6,052 | 6,283 | 43 | |
| 16,254 | 8,460 | 7,794 | 4,354 | 1,987 | 2,367 | 11,900 | 6,473 | 5,427 | 44 | |
| 14,147 | 7,607 | 6,540 | 4,023 | 1,912 | 2,111 | 10,124 | 5,695 | 4,429 | 45 | |
| 12,610 | 5,794 | 6,816 | 3,345 | 1,321 | 2,024 | 9,265 | 4,473 | 4,792 | 46 | |
| 12,958 | 7,065 | 5,893 | 2,927 | 1,655 | 1,272 | 10,031 | 5,410 | 4,621 | 47 | |
| 12,190 | 6,037 | 6,153 | 2,342 | 1,210 | 1,132 | 9,848 | 4,827 | 5,021 | 48 | |
| 11,853 | 6,836 | 5,017 | 2,231 | 1,253 | 978 | 9,622 | 5,583 | 4,039 | 49 | |
| 10,520 | 5,390 | 5,130 | 2,382 | 1,281 | 1,101 | 8,138 | 4,109 | 4,029 | 50 | |
| 8,439 | 4,451 | 3,988 | 1,763 | 1,286 | 477 | 6,676 | 3,165 | 3,511 | 51 | |
| 7,052 | 3,921 | 3,131 | 1,410 | 839 | 571 | 5,642 | 3,082 | 2,560 | 52 | |
| 6,575 | 3,420 | 3,155 | 1,013 | 628 | 385 | 5,562 | 2,792 | 2,770 | 53 | |
| 5,120 | 2,936 | 2,184 | 1,043 | 639 | 404 | 4,077 | 2,297 | 1,780 | 54 | |
| 8,166 | 4,001 | 4,165 | 1,731 | 716 | 1,015 | 6,435 | 3,285 | 3,150 | 55 | |
| 7,557 | 3,831 | 3,726 | 1,403 | 680 | 723 | 6,154 | 3,151 | 3,003 | 56 | |
| 9,514 | 4,952 | 4,562 | 2,148 | 1,209 | 939 | 7,366 | 3,743 | 3,623 | 57 | |
| 8,508 | 4,359 | 4,149 | 2,138 | 1,079 | 1,059 | 6,370 | 3,280 | 3,090 | 58 | |
| 6,946 | 3,578 | 3,368 | 1,840 | 1,013 | 827 | 5,106 | 2,565 | 2,541 | 59 | |
| 7,166 | 3,235 | 3,931 | 1,848 | 959 | 889 | 5,318 | 2,276 | 3,042 | 60 | |
| 6,266 | 2,927 | 3,339 | 1,698 | 821 | 877 | 4,568 | 2,106 | 2,462 | 61 | |
| 8,228 | 4,026 | 4,202 | 2,153 | 1,119 | 1,034 | 6,075 | 2,907 | 3,168 | 62 | |
| 4,942 | 2,348 | 2,594 | 1,331 | 678 | 653 | 3,611 | 1,670 | 1,941 | 63 | |
| 3,781 | 1,948 | 1,833 | 837 | 396 | 441 | 2,944 | 1,552 | 1,392 | 64 | |
| 5,132 | 2,630 | 2,502 | 1,542 | 739 | 803 | 3,590 | 1,891 | 1,699 | 65 | |
| 2,880 | 1,510 | 1,370 | 530 | 329 | 201 | 2,350 | 1,181 | 1,169 | 66 | |
| 4,385 | 2,646 | 1,739 | 1,075 | 628 | 447 | 3,310 | 2,018 | 1,292 | 67 | |
| 1,899 | 1,004 | 895 | 376 | 186 | 190 | 1,523 | 818 | 705 | 68 | |
| 2,622 | 1,370 | 1,252 | 458 | 219 | 239 | 2,164 | 1,151 | 1,013 | 69 | |
| 3,232 | 1,378 | 1,854 | 808 | 393 | 415 | 2,424 | 985 | 1,439 | 70 | |
| 1,943 | 870 | 1,073 | 494 | 215 | 279 | 1,449 | 655 | 794 | 71 | |
| 2,687 | 1,357 | 1,330 | 631 | 388 | 243 | 2,056 | 969 | 1,087 | 72 | |
| 2,228 | 1,313 | 915 | 573 | 271 | 302 | 1,655 | 1,042 | 613 | 73 | |
| 1,429 | 712 | 717 | 154 | 71 | 83 | 1,275 | 641 | 634 | 74 | |
| 2,574 | 1,635 | 939 | 878 | 482 | 396 | 1,696 | 1,153 | 543 | 75 | |
| 895 | 576 | 319 | 207 | 95 | 112 | 688 | 481 | 207 | 76 | |
| 1,442 | 987 | 455 | 451 | 267 | 184 | 991 | 720 | 271 | 77 | |
| 1,033 | 415 | 618 | 220 | 88 | 132 | 813 | 327 | 486 | 78 | |
| 806 | 475 | 331 | 145 | 100 | 45 | 661 | 375 | 286 | 79 | |
| 10,683 | 6,452 | 4,231 | 3,758 | 2,087 | 1,671 | 6,925 | 4,365 | 2,560 | 80+ | |
| 1,589,961 | 792,788 | 797,173 | 454,460 | 223,653 | 230,807 | 1,135,501 | 569,135 | 566,366 | المجموع الكلي | |

تقديرات سكان العراق 2021

Table (36)

جدول (36)

تقديرات سكان محافظة القادسية حسب الفئات العمرية الاحادية والبينة والجنس لسنة 2021

POPULATION ESTIMATION OF AL-QADISIYA GOVERNORATE BY SINGLE YEAR , SEX & REGION FOR 2021

| المجموع الكلي Total | المجموع الكلي Total | | ريف Rural | | | حضر Urban | | | فئات العمر Age Groups |
|------------------------|------------------------|--------------|------------------|----------------|--------------|------------------|----------------|--------------|--------------------------|
| | اناث Female | ذكور Male | المجموع Total | اناث Female | ذكور Male | المجموع Total | اناث Female | ذكور Male | |
| 40,744 | 20,589 | 20,155 | 18,244 | 9,163 | 9,081 | 22,500 | 11,426 | 11,074 | 0 |
| 43,447 | 21,446 | 22,001 | 19,633 | 9,858 | 9,775 | 23,814 | 11,588 | 12,226 | 1 |
| 44,412 | 21,852 | 22,560 | 20,873 | 10,370 | 10,503 | 23,539 | 11,482 | 12,057 | 2 |
| 42,848 | 20,207 | 22,641 | 19,927 | 9,375 | 10,552 | 22,921 | 10,832 | 12,089 | 3 |
| 43,886 | 21,102 | 22,784 | 20,244 | 9,781 | 10,463 | 23,642 | 11,321 | 12,321 | 4 |
| 44,805 | 22,193 | 22,612 | 20,928 | 10,165 | 10,763 | 23,877 | 12,028 | 11,849 | 5 |
| 43,459 | 20,843 | 22,616 | 20,304 | 10,292 | 10,012 | 23,155 | 10,551 | 12,604 | 6 |
| 40,318 | 19,844 | 20,474 | 19,086 | 9,525 | 9,561 | 21,232 | 10,319 | 10,913 | 7 |
| 40,786 | 19,932 | 20,854 | 19,912 | 9,635 | 10,277 | 20,874 | 10,297 | 10,577 | 8 |
| 37,576 | 17,677 | 19,899 | 17,579 | 8,430 | 9,149 | 19,997 | 9,247 | 10,750 | 9 |
| 37,003 | 18,197 | 18,806 | 17,062 | 8,281 | 8,781 | 19,941 | 9,916 | 10,025 | 10 |
| 37,989 | 18,328 | 19,661 | 17,793 | 8,602 | 9,191 | 20,196 | 9,726 | 10,470 | 11 |
| 35,998 | 17,691 | 18,307 | 16,949 | 8,630 | 8,319 | 19,049 | 9,061 | 9,988 | 12 |
| 32,696 | 15,494 | 17,202 | 16,093 | 7,752 | 8,341 | 16,603 | 7,742 | 8,861 | 13 |
| 33,513 | 15,999 | 17,514 | 15,470 | 7,582 | 7,888 | 18,043 | 8,417 | 9,626 | 14 |
| 31,708 | 15,023 | 16,685 | 14,549 | 7,022 | 7,527 | 17,159 | 8,001 | 9,158 | 15 |
| 30,741 | 15,054 | 15,687 | 14,028 | 6,823 | 7,205 | 16,713 | 8,231 | 8,482 | 16 |
| 28,949 | 14,778 | 14,171 | 12,870 | 5,916 | 6,954 | 16,079 | 8,862 | 7,217 | 17 |
| 30,631 | 15,529 | 15,102 | 12,859 | 6,130 | 6,729 | 17,772 | 9,399 | 8,373 | 18 |
| 27,798 | 13,572 | 14,226 | 11,393 | 5,401 | 5,992 | 16,405 | 8,171 | 8,234 | 19 |
| 27,444 | 13,251 | 14,193 | 11,008 | 4,971 | 6,037 | 16,436 | 8,280 | 8,156 | 20 |
| 24,983 | 11,653 | 13,330 | 9,917 | 4,563 | 5,354 | 15,066 | 7,090 | 7,976 | 21 |
| 27,623 | 13,386 | 14,237 | 10,215 | 4,859 | 5,356 | 17,408 | 8,527 | 8,881 | 22 |
| 22,992 | 11,189 | 11,803 | 8,256 | 3,866 | 4,390 | 14,736 | 7,323 | 7,413 | 23 |
| 22,234 | 10,335 | 11,899 | 8,223 | 3,694 | 4,529 | 14,011 | 6,641 | 7,370 | 24 |
| 20,975 | 10,467 | 10,508 | 8,428 | 4,218 | 4,210 | 12,547 | 6,249 | 6,298 | 25 |
| 20,361 | 10,728 | 9,633 | 8,321 | 4,293 | 4,028 | 12,040 | 6,435 | 5,605 | 26 |
| 20,363 | 10,046 | 10,317 | 8,366 | 4,106 | 4,260 | 11,997 | 5,940 | 6,057 | 27 |
| 19,182 | 9,422 | 9,760 | 7,727 | 3,740 | 3,987 | 11,455 | 5,682 | 5,773 | 28 |
| 17,405 | 8,248 | 9,157 | 7,217 | 3,673 | 3,544 | 10,188 | 4,575 | 5,613 | 29 |
| 19,165 | 9,265 | 9,900 | 7,501 | 3,821 | 3,680 | 11,664 | 5,444 | 6,220 | 30 |
| 16,976 | 8,404 | 8,572 | 6,643 | 3,273 | 3,370 | 10,333 | 5,131 | 5,202 | 31 |
| 19,245 | 9,476 | 9,769 | 8,001 | 4,034 | 3,967 | 11,244 | 5,442 | 5,802 | 32 |
| 18,633 | 9,492 | 9,141 | 7,752 | 3,849 | 3,903 | 10,881 | 5,643 | 5,238 | 33 |
| 16,894 | 8,816 | 8,078 | 6,788 | 3,467 | 3,321 | 10,106 | 5,349 | 4,757 | 34 |
| 15,602 | 7,970 | 7,632 | 5,884 | 3,069 | 2,815 | 9,718 | 4,901 | 4,817 | 35 |
| 14,487 | 7,338 | 7,149 | 5,123 | 2,796 | 2,327 | 9,364 | 4,542 | 4,822 | 36 |
| 14,296 | 7,636 | 6,660 | 6,276 | 3,546 | 2,730 | 8,020 | 4,090 | 3,930 | 37 |
| 15,408 | 7,611 | 7,797 | 6,339 | 3,270 | 3,069 | 9,069 | 4,341 | 4,728 | 38 |
| 15,853 | 7,839 | 8,014 | 6,364 | 3,299 | 3,065 | 9,489 | 4,540 | 4,949 | 39 |

تقديرات سكان العراق 2021

CON.Table (36)

تابع / جدول (36)

تقديرات سكان محافظة القادسية حسب الفئات العمرية الاحادية والبينة والجنس لسنة 2021

POPULATION ESTIMATION OF AL-QADISIYA GOVERNORATE BY SINGLE YEAR , SEX & REGION FOR 2021

| المجموع الكلي Total | المجموع الكلي Total | | ريف Rural | | | حضر Urban | | | فئات العمر |
|------------------------|------------------------|--------------|------------------|----------------|--------------|------------------|----------------|--------------|---------------|
| | اناث Female | ذكور Male | المجموع Total | اناث Female | ذكور Male | المجموع Total | اناث Female | ذكور Male | Age Groups |
| 17,163 | 9,105 | 8,058 | 7,062 | 3,737 | 3,325 | 10,101 | 5,368 | 4,733 | 40 |
| 15,394 | 7,820 | 7,574 | 6,336 | 3,196 | 3,140 | 9,058 | 4,624 | 4,434 | 41 |
| 16,201 | 7,668 | 8,533 | 6,839 | 3,157 | 3,682 | 9,362 | 4,511 | 4,851 | 42 |
| 13,815 | 7,031 | 6,784 | 5,388 | 2,673 | 2,715 | 8,427 | 4,358 | 4,069 | 43 |
| 13,358 | 6,756 | 6,602 | 5,374 | 2,350 | 3,024 | 7,984 | 4,406 | 3,578 | 44 |
| 11,034 | 5,506 | 5,528 | 4,507 | 2,351 | 2,156 | 6,527 | 3,155 | 3,372 | 45 |
| 10,439 | 5,273 | 5,166 | 3,575 | 1,695 | 1,880 | 6,864 | 3,578 | 3,286 | 46 |
| 11,139 | 6,151 | 4,988 | 4,415 | 2,464 | 1,951 | 6,724 | 3,687 | 3,037 | 47 |
| 9,116 | 4,432 | 4,684 | 2,809 | 1,507 | 1,302 | 6,307 | 2,925 | 3,382 | 48 |
| 7,973 | 4,143 | 3,830 | 2,957 | 1,709 | 1,248 | 5,016 | 2,434 | 2,582 | 49 |
| 8,211 | 3,957 | 4,254 | 2,503 | 1,221 | 1,282 | 5,708 | 2,736 | 2,972 | 50 |
| 5,909 | 3,213 | 2,696 | 1,836 | 1,092 | 744 | 4,073 | 2,121 | 1,952 | 51 |
| 6,267 | 3,667 | 2,600 | 2,010 | 1,163 | 847 | 4,257 | 2,504 | 1,753 | 52 |
| 4,217 | 2,457 | 1,760 | 1,055 | 565 | 490 | 3,162 | 1,892 | 1,270 | 53 |
| 4,431 | 2,795 | 1,636 | 1,181 | 642 | 539 | 3,250 | 2,153 | 1,097 | 54 |
| 6,133 | 3,264 | 2,869 | 1,532 | 654 | 878 | 4,601 | 2,610 | 1,991 | 55 |
| 5,867 | 2,758 | 3,109 | 1,810 | 929 | 881 | 4,057 | 1,829 | 2,228 | 56 |
| 8,370 | 4,645 | 3,725 | 2,879 | 1,734 | 1,145 | 5,491 | 2,911 | 2,580 | 57 |
| 6,607 | 3,486 | 3,121 | 2,402 | 1,432 | 970 | 4,205 | 2,054 | 2,151 | 58 |
| 6,119 | 3,237 | 2,882 | 2,314 | 1,212 | 1,102 | 3,805 | 2,025 | 1,780 | 59 |
| 6,162 | 3,463 | 2,699 | 2,340 | 1,398 | 942 | 3,822 | 2,065 | 1,757 | 60 |
| 5,620 | 2,650 | 2,970 | 1,884 | 928 | 956 | 3,736 | 1,722 | 2,014 | 61 |
| 7,838 | 4,361 | 3,477 | 2,987 | 1,613 | 1,374 | 4,851 | 2,748 | 2,103 | 62 |
| 4,395 | 2,151 | 2,244 | 1,777 | 791 | 986 | 2,618 | 1,360 | 1,258 | 63 |
| 2,733 | 1,330 | 1,403 | 840 | 404 | 436 | 1,893 | 926 | 967 | 64 |
| 4,921 | 2,756 | 2,165 | 1,941 | 1,137 | 804 | 2,980 | 1,619 | 1,361 | 65 |
| 2,245 | 909 | 1,336 | 696 | 390 | 306 | 1,549 | 519 | 1,030 | 66 |
| 4,167 | 2,530 | 1,637 | 1,798 | 1,039 | 759 | 2,369 | 1,491 | 878 | 67 |
| 1,943 | 816 | 1,127 | 688 | 275 | 413 | 1,255 | 541 | 714 | 68 |
| 2,283 | 1,129 | 1,154 | 690 | 350 | 340 | 1,593 | 779 | 814 | 69 |
| 3,169 | 1,573 | 1,596 | 1,130 | 507 | 623 | 2,039 | 1,066 | 973 | 70 |
| 1,299 | 662 | 637 | 463 | 239 | 224 | 836 | 423 | 413 | 71 |
| 2,626 | 1,461 | 1,165 | 1,192 | 765 | 427 | 1,434 | 696 | 738 | 72 |
| 1,574 | 636 | 938 | 463 | 233 | 230 | 1,111 | 403 | 708 | 73 |
| 810 | 349 | 461 | 233 | 83 | 150 | 577 | 266 | 311 | 74 |
| 2,511 | 1,804 | 707 | 1,152 | 730 | 422 | 1,359 | 1,074 | 285 | 75 |
| 530 | 362 | 168 | 318 | 208 | 110 | 212 | 154 | 58 | 76 |
| 1,410 | 876 | 534 | 644 | 365 | 279 | 766 | 511 | 255 | 77 |
| 731 | 286 | 445 | 356 | 126 | 230 | 375 | 160 | 215 | 78 |
| 455 | 317 | 138 | 250 | 154 | 96 | 205 | 163 | 42 | 79 |
| 10,272 | 6,134 | 4,138 | 5,033 | 2,727 | 2,306 | 5,239 | 3,407 | 1,832 | 80+ |
| 1,394,885 | 691,841 | 703,044 | 595,804 | 295,085 | 300,719 | 799,081 | 396,756 | 402,325 | المجموع الكلي |

تقديرات سكان العراق 2021

Table (37)

جدول (37)

تقديرات سكان محافظة المثنى حسب الفئات العمرية الاحادية والبينة والجنس لسنة 2021

POPULATION ESTIMATION OF AL-MUTHANNA GOVERNORATE BY SINGLE YEAR, SEX & REGION FOR 2021

| المجموع الكلي Total | المجموع الكلي Total | | ريف Rural | | | حضر Urban | | | فئات العمر Age Groups |
|------------------------|------------------------|--------------|------------------|----------------|--------------|------------------|----------------|--------------|--------------------------|
| | اناث Female | ذكور Male | المجموع Total | اناث Female | ذكور Male | المجموع Total | اناث Female | ذكور Male | |
| 25,586 | 12,856 | 12,730 | 14,771 | 7,012 | 7,759 | 10,815 | 5,844 | 4,971 | 0 |
| 27,340 | 13,156 | 14,184 | 15,853 | 7,763 | 8,090 | 11,487 | 5,393 | 6,094 | 1 |
| 29,055 | 14,116 | 14,939 | 16,387 | 7,910 | 8,477 | 12,668 | 6,206 | 6,462 | 2 |
| 27,966 | 13,658 | 14,308 | 15,883 | 7,982 | 7,901 | 12,083 | 5,676 | 6,407 | 3 |
| 28,373 | 13,490 | 14,883 | 16,354 | 7,910 | 8,444 | 12,019 | 5,580 | 6,439 | 4 |
| 28,443 | 14,057 | 14,386 | 16,346 | 8,126 | 8,220 | 12,097 | 5,931 | 6,166 | 5 |
| 26,009 | 12,627 | 13,382 | 15,275 | 7,516 | 7,759 | 10,734 | 5,111 | 5,623 | 6 |
| 25,031 | 12,298 | 12,733 | 14,183 | 6,873 | 7,310 | 10,848 | 5,425 | 5,423 | 7 |
| 25,190 | 12,193 | 12,997 | 14,581 | 7,208 | 7,373 | 10,609 | 4,985 | 5,624 | 8 |
| 23,483 | 11,569 | 11,914 | 13,421 | 6,696 | 6,725 | 10,062 | 4,873 | 5,189 | 9 |
| 22,619 | 10,737 | 11,882 | 12,778 | 6,283 | 6,495 | 9,841 | 4,454 | 5,387 | 10 |
| 22,199 | 10,727 | 11,472 | 12,229 | 5,767 | 6,462 | 9,970 | 4,960 | 5,010 | 11 |
| 23,833 | 11,671 | 12,162 | 13,904 | 6,708 | 7,196 | 9,929 | 4,963 | 4,966 | 12 |
| 23,402 | 11,251 | 12,151 | 13,316 | 6,577 | 6,739 | 10,086 | 4,674 | 5,412 | 13 |
| 20,486 | 10,103 | 10,383 | 11,954 | 6,002 | 5,952 | 8,532 | 4,101 | 4,431 | 14 |
| 22,399 | 11,412 | 10,987 | 12,746 | 6,718 | 6,028 | 9,653 | 4,694 | 4,959 | 15 |
| 21,810 | 11,123 | 10,687 | 11,653 | 5,875 | 5,778 | 10,157 | 5,248 | 4,909 | 16 |
| 21,016 | 10,593 | 10,423 | 11,276 | 5,968 | 5,308 | 9,740 | 4,625 | 5,115 | 17 |
| 20,846 | 10,389 | 10,457 | 11,231 | 5,839 | 5,392 | 9,615 | 4,550 | 5,065 | 18 |
| 19,760 | 9,668 | 10,092 | 10,904 | 5,176 | 5,728 | 8,856 | 4,492 | 4,364 | 19 |
| 19,186 | 10,095 | 9,091 | 10,000 | 5,322 | 4,678 | 9,186 | 4,773 | 4,413 | 20 |
| 17,307 | 7,821 | 9,486 | 9,061 | 4,185 | 4,876 | 8,246 | 3,636 | 4,610 | 21 |
| 16,748 | 7,487 | 9,261 | 8,144 | 3,759 | 4,385 | 8,604 | 3,728 | 4,876 | 22 |
| 13,977 | 6,767 | 7,210 | 6,810 | 3,332 | 3,478 | 7,167 | 3,435 | 3,732 | 23 |
| 13,304 | 6,563 | 6,741 | 6,897 | 3,456 | 3,441 | 6,407 | 3,107 | 3,300 | 24 |
| 11,984 | 6,061 | 5,923 | 5,909 | 3,027 | 2,882 | 6,075 | 3,034 | 3,041 | 25 |
| 12,274 | 5,770 | 6,504 | 6,538 | 3,076 | 3,462 | 5,736 | 2,694 | 3,042 | 26 |
| 12,369 | 6,569 | 5,800 | 6,509 | 3,432 | 3,077 | 5,860 | 3,137 | 2,723 | 27 |
| 11,565 | 5,605 | 5,960 | 5,974 | 2,642 | 3,332 | 5,591 | 2,963 | 2,628 | 28 |
| 11,506 | 5,644 | 5,862 | 6,214 | 3,055 | 3,159 | 5,292 | 2,589 | 2,703 | 29 |
| 12,461 | 6,166 | 6,295 | 6,415 | 3,419 | 2,996 | 6,046 | 2,747 | 3,299 | 30 |
| 10,666 | 5,607 | 5,059 | 5,005 | 2,481 | 2,524 | 5,661 | 3,126 | 2,535 | 31 |
| 11,810 | 5,779 | 6,031 | 6,202 | 3,167 | 3,035 | 5,608 | 2,612 | 2,996 | 32 |
| 10,694 | 5,425 | 5,269 | 5,744 | 3,102 | 2,642 | 4,950 | 2,323 | 2,627 | 33 |
| 10,155 | 5,422 | 4,733 | 5,126 | 2,706 | 2,420 | 5,029 | 2,716 | 2,313 | 34 |
| 8,924 | 4,922 | 4,002 | 4,467 | 2,474 | 1,993 | 4,457 | 2,448 | 2,009 | 35 |
| 8,193 | 3,937 | 4,256 | 3,764 | 1,880 | 1,884 | 4,429 | 2,057 | 2,372 | 36 |
| 10,240 | 5,276 | 4,964 | 5,734 | 3,091 | 2,643 | 4,506 | 2,185 | 2,321 | 37 |
| 9,452 | 4,753 | 4,699 | 4,730 | 2,314 | 2,416 | 4,722 | 2,439 | 2,283 | 38 |
| 9,900 | 5,498 | 4,402 | 4,926 | 2,753 | 2,173 | 4,974 | 2,745 | 2,229 | 39 |

تقديرات سكان العراق 2021

CON.Table (37)

تابع / جدول (37)

تقديرات سكان محافظة المثنى حسب الفئات العمرية الاحادية والبينة والجنس لسنة 2021

POPULATION ESTIMATION OF AL-MUTHANNA GOVERNORATE BY SINGLE YEAR , SEX & REGION FOR 2021

| المجموع الكلي | المجموع الكلي | | ريف Rural | | | حضر Urban | | | فئات العمر |
|---------------|---------------|---------|-----------|---------|---------|-----------|---------|---------|---------------|
| | المجموع الكلي | اناث | المجموع | اناث | ذكور | المجموع | اناث | ذكور | |
| Total | Female | Male | Total | Female | Male | Total | Female | Male | Age Groups |
| 9,985 | 4,974 | 5,011 | 4,887 | 2,503 | 2,384 | 5,098 | 2,471 | 2,627 | 40 |
| 7,331 | 3,648 | 3,683 | 3,633 | 1,750 | 1,883 | 3,698 | 1,898 | 1,800 | 41 |
| 10,197 | 4,986 | 5,211 | 5,223 | 2,631 | 2,592 | 4,974 | 2,355 | 2,619 | 42 |
| 7,316 | 3,487 | 3,829 | 3,645 | 1,624 | 2,021 | 3,671 | 1,863 | 1,808 | 43 |
| 8,624 | 3,929 | 4,695 | 4,357 | 1,999 | 2,358 | 4,267 | 1,930 | 2,337 | 44 |
| 6,106 | 3,051 | 3,055 | 2,397 | 1,291 | 1,106 | 3,709 | 1,760 | 1,949 | 45 |
| 5,637 | 3,080 | 2,557 | 2,831 | 1,502 | 1,329 | 2,806 | 1,578 | 1,228 | 46 |
| 6,514 | 3,327 | 3,187 | 2,802 | 1,560 | 1,242 | 3,712 | 1,767 | 1,945 | 47 |
| 5,974 | 2,990 | 2,984 | 2,500 | 1,172 | 1,328 | 3,474 | 1,818 | 1,656 | 48 |
| 4,047 | 2,016 | 2,031 | 1,777 | 844 | 933 | 2,270 | 1,172 | 1,098 | 49 |
| 4,412 | 2,662 | 1,750 | 1,927 | 1,201 | 726 | 2,485 | 1,461 | 1,024 | 50 |
| 3,354 | 1,814 | 1,540 | 1,312 | 736 | 576 | 2,042 | 1,078 | 964 | 51 |
| 4,293 | 2,536 | 1,757 | 1,785 | 1,103 | 682 | 2,508 | 1,433 | 1,075 | 52 |
| 2,572 | 1,496 | 1,076 | 965 | 671 | 294 | 1,607 | 825 | 782 | 53 |
| 2,789 | 1,613 | 1,176 | 1,277 | 845 | 432 | 1,512 | 768 | 744 | 54 |
| 3,501 | 1,728 | 1,773 | 1,423 | 721 | 702 | 2,078 | 1,007 | 1,071 | 55 |
| 3,137 | 1,791 | 1,346 | 1,360 | 754 | 606 | 1,777 | 1,037 | 740 | 56 |
| 4,716 | 2,682 | 2,034 | 2,167 | 1,251 | 916 | 2,549 | 1,431 | 1,118 | 57 |
| 4,282 | 2,456 | 1,826 | 2,031 | 1,146 | 885 | 2,251 | 1,310 | 941 | 58 |
| 3,616 | 1,790 | 1,826 | 1,802 | 983 | 819 | 1,814 | 807 | 1,007 | 59 |
| 4,564 | 2,638 | 1,926 | 2,431 | 1,276 | 1,155 | 2,133 | 1,362 | 771 | 60 |
| 3,593 | 1,684 | 1,909 | 1,513 | 729 | 784 | 2,080 | 955 | 1,125 | 61 |
| 4,657 | 2,319 | 2,338 | 2,745 | 1,457 | 1,288 | 1,912 | 862 | 1,050 | 62 |
| 2,850 | 1,467 | 1,383 | 1,250 | 579 | 671 | 1,600 | 888 | 712 | 63 |
| 1,557 | 748 | 809 | 733 | 326 | 407 | 824 | 422 | 402 | 64 |
| 3,348 | 1,574 | 1,774 | 1,772 | 915 | 857 | 1,576 | 659 | 917 | 65 |
| 1,143 | 504 | 639 | 383 | 198 | 185 | 760 | 306 | 454 | 66 |
| 2,158 | 1,026 | 1,132 | 1,155 | 593 | 562 | 1,003 | 433 | 570 | 67 |
| 1,073 | 434 | 639 | 213 | 125 | 88 | 860 | 309 | 551 | 68 |
| 977 | 452 | 525 | 368 | 158 | 210 | 609 | 294 | 315 | 69 |
| 1,678 | 798 | 880 | 938 | 409 | 529 | 740 | 389 | 351 | 70 |
| 867 | 399 | 468 | 348 | 144 | 204 | 519 | 255 | 264 | 71 |
| 1,793 | 909 | 884 | 848 | 476 | 372 | 945 | 433 | 512 | 72 |
| 947 | 535 | 412 | 389 | 206 | 183 | 558 | 329 | 229 | 73 |
| 585 | 239 | 346 | 168 | 88 | 80 | 417 | 151 | 266 | 74 |
| 1,742 | 1,119 | 623 | 1,027 | 677 | 350 | 715 | 442 | 273 | 75 |
| 378 | 131 | 247 | 145 | 81 | 64 | 233 | 50 | 183 | 76 |
| 752 | 391 | 361 | 393 | 232 | 161 | 359 | 159 | 200 | 77 |
| 498 | 136 | 362 | 79 | 28 | 51 | 419 | 108 | 311 | 78 |
| 440 | 173 | 267 | 179 | 103 | 76 | 261 | 70 | 191 | 79 |
| 8,310 | 5,137 | 3,173 | 4,829 | 2,814 | 2,015 | 3,481 | 2,323 | 1,158 | 80+ |
| 879,874 | 437,730 | 442,144 | 471,221 | 236,483 | 234,738 | 408,653 | 201,247 | 207,406 | المجموع الكلي |

تقديرات سكان العراق 2021

Table (38)

جدول (38)

تقديرات سكان محافظة ذي قار حسب الفئات العمرية الاحادية والبينة والجنس لسنة 2021

POPULATION ESTIMATION OF THI QAR GOVERNORATE BY SINGLE YEAR , SEX & REGION FOR 2021

| المجموع الكلي Total | المجموع الكلي Total | | | ريف Rural | | | حضر Urban | | | فئات العمر Age Groups |
|------------------------|------------------------|--------------|------------------|----------------|--------------|------------------|----------------|--------------|----|--------------------------|
| | اناث Female | ذكور Male | المجموع Total | اناث Female | ذكور Male | المجموع Total | اناث Female | ذكور Male | | |
| 55,460 | 26,295 | 29,165 | 21,576 | 10,214 | 11,362 | 33,884 | 16,081 | 17,803 | 0 | |
| 69,056 | 33,850 | 35,206 | 26,219 | 13,265 | 12,954 | 42,837 | 20,585 | 22,252 | 1 | |
| 69,457 | 33,939 | 35,518 | 26,106 | 13,008 | 13,098 | 43,351 | 20,931 | 22,420 | 2 | |
| 68,712 | 32,743 | 35,969 | 26,423 | 13,172 | 13,251 | 42,289 | 19,571 | 22,718 | 3 | |
| 70,165 | 34,788 | 35,377 | 27,067 | 13,441 | 13,626 | 43,098 | 21,347 | 21,751 | 4 | |
| 71,672 | 35,548 | 36,124 | 27,168 | 13,503 | 13,665 | 44,504 | 22,045 | 22,459 | 5 | |
| 70,719 | 34,844 | 35,875 | 28,248 | 13,948 | 14,300 | 42,471 | 20,896 | 21,575 | 6 | |
| 67,768 | 33,622 | 34,146 | 27,543 | 13,473 | 14,070 | 40,225 | 20,149 | 20,076 | 7 | |
| 70,844 | 35,673 | 35,171 | 27,821 | 13,912 | 13,909 | 43,023 | 21,761 | 21,262 | 8 | |
| 64,192 | 30,270 | 33,922 | 24,961 | 11,671 | 13,290 | 39,231 | 18,599 | 20,632 | 9 | |
| 60,599 | 31,006 | 29,593 | 23,373 | 11,465 | 11,908 | 37,226 | 19,541 | 17,685 | 10 | |
| 59,181 | 28,377 | 30,804 | 21,620 | 10,547 | 11,073 | 37,561 | 17,830 | 19,731 | 11 | |
| 65,415 | 33,177 | 32,238 | 23,448 | 11,558 | 11,890 | 41,967 | 21,619 | 20,348 | 12 | |
| 60,048 | 30,047 | 30,001 | 23,243 | 11,323 | 11,920 | 36,805 | 18,724 | 18,081 | 13 | |
| 54,372 | 27,100 | 27,272 | 20,540 | 10,391 | 10,149 | 33,832 | 16,709 | 17,123 | 14 | |
| 53,439 | 27,133 | 26,306 | 19,865 | 10,044 | 9,821 | 33,574 | 17,089 | 16,485 | 15 | |
| 51,703 | 26,563 | 25,140 | 18,801 | 9,749 | 9,052 | 32,902 | 16,814 | 16,088 | 16 | |
| 48,923 | 23,735 | 25,188 | 17,159 | 8,179 | 8,980 | 31,764 | 15,556 | 16,208 | 17 | |
| 53,663 | 26,670 | 26,993 | 17,867 | 8,583 | 9,284 | 35,796 | 18,087 | 17,709 | 18 | |
| 44,775 | 22,429 | 22,346 | 14,622 | 6,906 | 7,716 | 30,153 | 15,523 | 14,630 | 19 | |
| 45,649 | 22,350 | 23,299 | 15,698 | 7,022 | 8,676 | 29,951 | 15,328 | 14,623 | 20 | |
| 40,674 | 18,025 | 22,649 | 12,504 | 5,717 | 6,787 | 28,170 | 12,308 | 15,862 | 21 | |
| 44,105 | 20,961 | 23,144 | 14,991 | 7,094 | 7,897 | 29,114 | 13,867 | 15,247 | 22 | |
| 35,085 | 16,629 | 18,456 | 11,809 | 5,611 | 6,198 | 23,276 | 11,018 | 12,258 | 23 | |
| 32,795 | 15,909 | 16,886 | 10,648 | 5,449 | 5,199 | 22,147 | 10,460 | 11,687 | 24 | |
| 32,456 | 15,288 | 17,168 | 10,282 | 4,859 | 5,423 | 22,174 | 10,429 | 11,745 | 25 | |
| 32,793 | 15,724 | 17,069 | 11,092 | 5,333 | 5,759 | 21,701 | 10,391 | 11,310 | 26 | |
| 32,215 | 15,904 | 16,311 | 11,043 | 5,410 | 5,633 | 21,172 | 10,494 | 10,678 | 27 | |
| 32,334 | 15,667 | 16,667 | 11,284 | 5,817 | 5,467 | 21,050 | 9,850 | 11,200 | 28 | |
| 29,349 | 13,873 | 15,476 | 9,459 | 4,620 | 4,839 | 19,890 | 9,253 | 10,637 | 29 | |
| 31,575 | 16,120 | 15,455 | 11,061 | 5,588 | 5,473 | 20,514 | 10,532 | 9,982 | 30 | |
| 27,056 | 13,734 | 13,322 | 9,237 | 5,104 | 4,133 | 17,819 | 8,630 | 9,189 | 31 | |
| 35,193 | 17,682 | 17,511 | 13,038 | 6,868 | 6,170 | 22,155 | 10,814 | 11,341 | 32 | |
| 28,172 | 14,084 | 14,088 | 10,208 | 4,910 | 5,298 | 17,964 | 9,174 | 8,790 | 33 | |
| 27,839 | 14,529 | 13,310 | 10,217 | 5,179 | 5,038 | 17,622 | 9,350 | 8,272 | 34 | |
| 25,570 | 12,397 | 13,173 | 9,441 | 4,746 | 4,695 | 16,129 | 7,651 | 8,478 | 35 | |
| 26,498 | 14,170 | 12,328 | 8,683 | 4,570 | 4,113 | 17,815 | 9,600 | 8,215 | 36 | |
| 25,503 | 13,417 | 12,086 | 9,052 | 4,541 | 4,511 | 16,451 | 8,876 | 7,575 | 37 | |
| 23,868 | 12,464 | 11,404 | 7,988 | 4,154 | 3,834 | 15,880 | 8,310 | 7,570 | 38 | |
| 23,013 | 12,167 | 10,846 | 6,644 | 3,308 | 3,336 | 16,369 | 8,859 | 7,510 | 39 | |

تقديرات سكان العراق 2021

CON.Table (38)

تابع/ جدول (38)

تقديرات سكان محافظة ذي قار حسب الفئات العمرية الاحادية والبينة والجنس لسنة 2021

POPULATION ESTIMATION OF THI QAR GOVERNORATE BY SINGLE YEAR , SEX & REGION FOR 2021

| المجموع الكلي Total | المجموع الكلي Total | | ريف Rural | | | حضر Urban | | فئات العمر | |
|------------------------|------------------------|--------------|------------------|----------------|--------------|------------------|----------------|--------------|---------------|
| | اناث Female | ذكور Male | المجموع Total | اناث Female | ذكور Male | المجموع Total | اناث Female | ذكور Male | Age Groups |
| 24,002 | 12,420 | 11,582 | 8,503 | 4,348 | 4,155 | 15,499 | 8,072 | 7,427 | 40 |
| 22,710 | 11,205 | 11,505 | 7,405 | 3,679 | 3,726 | 15,305 | 7,526 | 7,779 | 41 |
| 25,350 | 12,556 | 12,794 | 9,256 | 4,493 | 4,763 | 16,094 | 8,063 | 8,031 | 42 |
| 21,890 | 11,527 | 10,363 | 6,685 | 3,551 | 3,134 | 15,205 | 7,976 | 7,229 | 43 |
| 21,059 | 10,793 | 10,266 | 7,081 | 3,516 | 3,565 | 13,978 | 7,277 | 6,701 | 44 |
| 17,204 | 9,007 | 8,197 | 5,790 | 2,929 | 2,861 | 11,414 | 6,078 | 5,336 | 45 |
| 18,652 | 8,292 | 10,360 | 5,880 | 2,426 | 3,454 | 12,772 | 5,866 | 6,906 | 46 |
| 16,852 | 8,468 | 8,384 | 5,552 | 2,828 | 2,724 | 11,300 | 5,640 | 5,660 | 47 |
| 15,753 | 7,563 | 8,190 | 4,949 | 2,498 | 2,451 | 10,804 | 5,065 | 5,739 | 48 |
| 12,864 | 6,864 | 6,000 | 3,834 | 1,978 | 1,856 | 9,030 | 4,886 | 4,144 | 49 |
| 13,276 | 7,292 | 5,984 | 4,522 | 2,733 | 1,789 | 8,754 | 4,559 | 4,195 | 50 |
| 8,413 | 4,392 | 4,021 | 2,342 | 1,285 | 1,057 | 6,071 | 3,107 | 2,964 | 51 |
| 11,165 | 6,222 | 4,943 | 4,234 | 2,346 | 1,888 | 6,931 | 3,876 | 3,055 | 52 |
| 6,621 | 3,784 | 2,837 | 1,974 | 1,105 | 869 | 4,647 | 2,679 | 1,968 | 53 |
| 7,158 | 4,256 | 2,902 | 2,053 | 1,278 | 775 | 5,105 | 2,978 | 2,127 | 54 |
| 8,317 | 4,191 | 4,126 | 2,403 | 1,195 | 1,208 | 5,914 | 2,996 | 2,918 | 55 |
| 8,698 | 4,491 | 4,207 | 2,671 | 1,472 | 1,199 | 6,027 | 3,019 | 3,008 | 56 |
| 11,695 | 6,109 | 5,586 | 3,614 | 1,813 | 1,801 | 8,081 | 4,296 | 3,785 | 57 |
| 11,184 | 5,987 | 5,197 | 3,500 | 1,886 | 1,614 | 7,684 | 4,101 | 3,583 | 58 |
| 9,982 | 5,303 | 4,679 | 3,401 | 1,777 | 1,624 | 6,581 | 3,526 | 3,055 | 59 |
| 12,082 | 6,684 | 5,398 | 3,444 | 1,881 | 1,563 | 8,638 | 4,803 | 3,835 | 60 |
| 8,742 | 4,271 | 4,471 | 2,768 | 1,518 | 1,250 | 5,974 | 2,753 | 3,221 | 61 |
| 12,194 | 6,314 | 5,880 | 4,415 | 2,125 | 2,290 | 7,779 | 4,189 | 3,590 | 62 |
| 7,713 | 3,948 | 3,765 | 2,589 | 1,299 | 1,290 | 5,124 | 2,649 | 2,475 | 63 |
| 4,737 | 2,164 | 2,573 | 1,720 | 756 | 964 | 3,017 | 1,408 | 1,609 | 64 |
| 8,629 | 4,664 | 3,965 | 2,412 | 1,327 | 1,085 | 6,217 | 3,337 | 2,880 | 65 |
| 3,325 | 1,282 | 2,043 | 830 | 365 | 465 | 2,495 | 917 | 1,578 | 66 |
| 7,210 | 3,873 | 3,337 | 2,307 | 1,391 | 916 | 4,903 | 2,482 | 2,421 | 67 |
| 2,593 | 1,172 | 1,421 | 851 | 453 | 398 | 1,742 | 719 | 1,023 | 68 |
| 3,590 | 1,436 | 2,154 | 1,333 | 539 | 794 | 2,257 | 897 | 1,360 | 69 |
| 5,407 | 2,976 | 2,431 | 1,871 | 953 | 918 | 3,536 | 2,023 | 1,513 | 70 |
| 2,563 | 1,473 | 1,090 | 688 | 302 | 386 | 1,875 | 1,171 | 704 | 71 |
| 3,493 | 1,910 | 1,583 | 1,447 | 805 | 642 | 2,046 | 1,105 | 941 | 72 |
| 2,282 | 1,344 | 938 | 686 | 357 | 329 | 1,596 | 987 | 609 | 73 |
| 1,634 | 780 | 854 | 449 | 225 | 224 | 1,185 | 555 | 630 | 74 |
| 3,252 | 2,013 | 1,239 | 1,312 | 848 | 464 | 1,940 | 1,165 | 775 | 75 |
| 810 | 448 | 362 | 260 | 140 | 120 | 550 | 308 | 242 | 76 |
| 1,786 | 1,060 | 726 | 876 | 432 | 444 | 910 | 628 | 282 | 77 |
| 743 | 317 | 426 | 260 | 108 | 152 | 483 | 209 | 274 | 78 |
| 979 | 432 | 547 | 204 | 124 | 80 | 775 | 308 | 467 | 79 |
| 15,181 | 9,291 | 5,890 | 6,301 | 3,576 | 2,725 | 8,880 | 5,715 | 3,165 | 80+ |
| 2,263,695 | 1,127,477 | 1,136,218 | 810,721 | 402,912 | 407,809 | 1,452,974 | 724,565 | 728,409 | المجموع الكلي |

تقديرات سكان العراق 2021

Table (39)

جدول (39)

تقديرات سكان محافظة ميسان حسب الفئات العمرية الاحادية والبينة والجنس لسنة 2021

POPULATION ESTIMATION OF MAYSAN GOVERNORATE BY SINGLE YEAR , SEX & REGION FOR 2021

| المجموع الكلي Total | المجموع الكلي Total | | ريف Rural | | | حضر Urban | | | فئات العمر Age Groups |
|------------------------|------------------------|--------------|------------------|----------------|--------------|------------------|----------------|--------------|--------------------------|
| | اناث Female | ذكور Male | المجموع Total | اناث Female | ذكور Male | المجموع Total | اناث Female | ذكور Male | |
| 31,416 | 15,371 | 16,045 | 7,443 | 3,659 | 3,784 | 23,973 | 11,712 | 12,261 | 0 |
| 39,688 | 19,336 | 20,352 | 10,270 | 4,794 | 5,476 | 29,418 | 14,542 | 14,876 | 1 |
| 38,776 | 18,538 | 20,238 | 10,399 | 5,210 | 5,189 | 28,377 | 13,328 | 15,049 | 2 |
| 37,512 | 18,296 | 19,216 | 10,627 | 5,038 | 5,589 | 26,885 | 13,258 | 13,627 | 3 |
| 37,959 | 17,826 | 20,133 | 10,724 | 5,448 | 5,276 | 27,235 | 12,378 | 14,857 | 4 |
| 35,102 | 16,922 | 18,180 | 10,386 | 5,258 | 5,128 | 24,716 | 11,664 | 13,052 | 5 |
| 38,661 | 18,547 | 20,114 | 10,673 | 5,606 | 5,067 | 27,988 | 12,941 | 15,047 | 6 |
| 36,446 | 18,373 | 18,073 | 10,417 | 5,086 | 5,331 | 26,029 | 13,287 | 12,742 | 7 |
| 35,745 | 18,270 | 17,475 | 10,353 | 5,035 | 5,318 | 25,392 | 13,235 | 12,157 | 8 |
| 35,215 | 17,482 | 17,733 | 10,013 | 4,909 | 5,104 | 25,202 | 12,573 | 12,629 | 9 |
| 35,158 | 18,205 | 16,953 | 9,369 | 4,767 | 4,602 | 25,789 | 13,438 | 12,351 | 10 |
| 33,993 | 17,312 | 16,681 | 9,879 | 4,823 | 5,056 | 24,114 | 12,489 | 11,625 | 11 |
| 34,248 | 16,997 | 17,251 | 9,891 | 5,064 | 4,827 | 24,357 | 11,933 | 12,424 | 12 |
| 32,767 | 16,707 | 16,060 | 9,643 | 4,863 | 4,780 | 23,124 | 11,844 | 11,280 | 13 |
| 30,001 | 15,513 | 14,488 | 8,591 | 4,559 | 4,032 | 21,410 | 10,954 | 10,456 | 14 |
| 30,638 | 16,028 | 14,610 | 8,728 | 4,669 | 4,059 | 21,910 | 11,359 | 10,551 | 15 |
| 26,423 | 13,597 | 12,826 | 7,453 | 3,686 | 3,767 | 18,970 | 9,911 | 9,059 | 16 |
| 27,314 | 14,267 | 13,047 | 7,209 | 3,678 | 3,531 | 20,105 | 10,589 | 9,516 | 17 |
| 26,807 | 13,623 | 13,184 | 6,494 | 3,366 | 3,128 | 20,313 | 10,257 | 10,056 | 18 |
| 25,040 | 12,792 | 12,248 | 5,720 | 3,096 | 2,624 | 19,320 | 9,696 | 9,624 | 19 |
| 23,379 | 11,858 | 11,521 | 5,988 | 3,001 | 2,987 | 17,391 | 8,857 | 8,534 | 20 |
| 21,054 | 10,311 | 10,743 | 5,330 | 2,580 | 2,750 | 15,724 | 7,731 | 7,993 | 21 |
| 22,391 | 10,699 | 11,692 | 5,955 | 3,009 | 2,946 | 16,436 | 7,690 | 8,746 | 22 |
| 18,261 | 8,848 | 9,413 | 4,530 | 2,340 | 2,190 | 13,731 | 6,508 | 7,223 | 23 |
| 18,151 | 9,253 | 8,898 | 5,032 | 2,483 | 2,549 | 13,119 | 6,770 | 6,349 | 24 |
| 16,626 | 7,781 | 8,845 | 4,368 | 2,352 | 2,016 | 12,258 | 5,429 | 6,829 | 25 |
| 16,766 | 8,372 | 8,394 | 4,652 | 2,393 | 2,259 | 12,114 | 5,979 | 6,135 | 26 |
| 16,740 | 8,126 | 8,614 | 5,141 | 2,557 | 2,584 | 11,599 | 5,569 | 6,030 | 27 |
| 17,400 | 8,729 | 8,671 | 4,029 | 2,176 | 1,853 | 13,371 | 6,553 | 6,818 | 28 |
| 15,633 | 7,770 | 7,863 | 4,058 | 1,962 | 2,096 | 11,575 | 5,808 | 5,767 | 29 |
| 15,672 | 7,839 | 7,833 | 4,345 | 2,287 | 2,058 | 11,327 | 5,552 | 5,775 | 30 |
| 15,254 | 7,352 | 7,902 | 3,479 | 1,684 | 1,795 | 11,775 | 5,668 | 6,107 | 31 |
| 14,185 | 6,816 | 7,369 | 4,311 | 2,253 | 2,058 | 9,874 | 4,563 | 5,311 | 32 |
| 13,263 | 6,573 | 6,690 | 3,255 | 1,929 | 1,326 | 10,008 | 4,644 | 5,364 | 33 |
| 14,111 | 7,405 | 6,706 | 3,404 | 1,819 | 1,585 | 10,707 | 5,586 | 5,121 | 34 |
| 14,027 | 7,382 | 6,645 | 3,175 | 1,490 | 1,685 | 10,852 | 5,892 | 4,960 | 35 |
| 13,555 | 6,685 | 6,870 | 3,028 | 1,413 | 1,615 | 10,527 | 5,272 | 5,255 | 36 |
| 14,209 | 7,729 | 6,480 | 3,663 | 1,980 | 1,683 | 10,546 | 5,749 | 4,797 | 37 |
| 12,776 | 6,374 | 6,402 | 3,011 | 1,514 | 1,497 | 9,765 | 4,860 | 4,905 | 38 |
| 12,129 | 6,311 | 5,818 | 2,563 | 1,333 | 1,230 | 9,566 | 4,978 | 4,588 | 39 |

تقديرات سكان العراق 2021

CON.Table (39)

تابع/ جدول (39)

تقديرات سكان محافظة ميسان حسب الفئات العمرية الاحادية والبينة والجنس لسنة 2021

POPULATION ESTIMATION OF MAYSAN GOVERNORATE BY SINGLE YEAR , SEX & REGION FOR 2021

| المجموع الكلي Total | المجموع الكلي Total | | ريف Rural | | | حضر Urban | | | فئات العمر Age Groups |
|------------------------|------------------------|--------------|------------------|----------------|--------------|------------------|----------------|--------------|--------------------------|
| | اناث Female | ذكور Male | المجموع Total | اناث Female | ذكور Male | المجموع Total | اناث Female | ذكور Male | |
| 12,658 | 6,922 | 5,736 | 2,796 | 1,586 | 1,210 | 9,862 | 5,336 | 4,526 | 40 |
| 10,541 | 5,346 | 5,195 | 2,127 | 1,090 | 1,037 | 8,414 | 4,256 | 4,158 | 41 |
| 11,177 | 5,223 | 5,954 | 3,113 | 1,594 | 1,519 | 8,064 | 3,629 | 4,435 | 42 |
| 11,077 | 5,184 | 5,893 | 2,324 | 1,142 | 1,182 | 8,753 | 4,042 | 4,711 | 43 |
| 11,341 | 5,807 | 5,534 | 2,456 | 1,292 | 1,164 | 8,885 | 4,515 | 4,370 | 44 |
| 10,006 | 5,074 | 4,932 | 2,044 | 912 | 1,132 | 7,962 | 4,162 | 3,800 | 45 |
| 8,416 | 3,627 | 4,789 | 2,231 | 919 | 1,312 | 6,185 | 2,708 | 3,477 | 46 |
| 8,681 | 4,327 | 4,354 | 2,034 | 1,009 | 1,025 | 6,647 | 3,318 | 3,329 | 47 |
| 8,708 | 4,426 | 4,282 | 1,550 | 825 | 725 | 7,158 | 3,601 | 3,557 | 48 |
| 8,420 | 4,331 | 4,089 | 1,658 | 896 | 762 | 6,762 | 3,435 | 3,327 | 49 |
| 8,107 | 4,171 | 3,936 | 1,797 | 991 | 806 | 6,310 | 3,180 | 3,130 | 50 |
| 4,283 | 2,080 | 2,203 | 848 | 455 | 393 | 3,435 | 1,625 | 1,810 | 51 |
| 6,571 | 3,741 | 2,830 | 1,572 | 890 | 682 | 4,999 | 2,851 | 2,148 | 52 |
| 3,466 | 1,717 | 1,749 | 581 | 438 | 143 | 2,885 | 1,279 | 1,606 | 53 |
| 3,630 | 2,343 | 1,287 | 554 | 400 | 154 | 3,076 | 1,943 | 1,133 | 54 |
| 4,705 | 2,184 | 2,521 | 705 | 372 | 333 | 4,000 | 1,812 | 2,188 | 55 |
| 5,184 | 2,500 | 2,684 | 719 | 383 | 336 | 4,465 | 2,117 | 2,348 | 56 |
| 5,697 | 3,057 | 2,640 | 1,332 | 821 | 511 | 4,365 | 2,236 | 2,129 | 57 |
| 4,426 | 2,625 | 1,801 | 1,097 | 549 | 548 | 3,329 | 2,076 | 1,253 | 58 |
| 5,091 | 2,599 | 2,492 | 1,063 | 551 | 512 | 4,028 | 2,048 | 1,980 | 59 |
| 4,843 | 2,718 | 2,125 | 1,275 | 679 | 596 | 3,568 | 2,039 | 1,529 | 60 |
| 3,491 | 1,778 | 1,713 | 983 | 551 | 432 | 2,508 | 1,227 | 1,281 | 61 |
| 5,685 | 2,837 | 2,848 | 1,410 | 755 | 655 | 4,275 | 2,082 | 2,193 | 62 |
| 3,056 | 1,665 | 1,391 | 876 | 460 | 416 | 2,180 | 1,205 | 975 | 63 |
| 2,373 | 1,184 | 1,189 | 460 | 237 | 223 | 1,913 | 947 | 966 | 64 |
| 4,201 | 2,393 | 1,808 | 1,072 | 546 | 526 | 3,129 | 1,847 | 1,282 | 65 |
| 2,074 | 895 | 1,179 | 472 | 155 | 317 | 1,602 | 740 | 862 | 66 |
| 3,778 | 1,926 | 1,852 | 1,095 | 611 | 484 | 2,683 | 1,315 | 1,368 | 67 |
| 1,553 | 772 | 781 | 317 | 166 | 151 | 1,236 | 606 | 630 | 68 |
| 2,231 | 1,152 | 1,079 | 563 | 247 | 316 | 1,668 | 905 | 763 | 69 |
| 2,269 | 1,244 | 1,025 | 530 | 221 | 309 | 1,739 | 1,023 | 716 | 70 |
| 1,442 | 757 | 685 | 288 | 101 | 187 | 1,154 | 656 | 498 | 71 |
| 2,615 | 1,272 | 1,343 | 712 | 376 | 336 | 1,903 | 896 | 1,007 | 72 |
| 1,450 | 799 | 651 | 257 | 91 | 166 | 1,193 | 708 | 485 | 73 |
| 706 | 365 | 341 | 205 | 90 | 115 | 501 | 275 | 226 | 74 |
| 1,652 | 813 | 839 | 352 | 221 | 131 | 1,300 | 592 | 708 | 75 |
| 639 | 310 | 329 | 153 | 86 | 67 | 486 | 224 | 262 | 76 |
| 1,206 | 754 | 452 | 413 | 203 | 210 | 793 | 551 | 242 | 77 |
| 830 | 405 | 425 | 97 | 19 | 78 | 733 | 386 | 347 | 78 |
| 907 | 391 | 516 | 118 | 55 | 63 | 789 | 336 | 453 | 79 |
| 8,498 | 5,350 | 3,148 | 2,367 | 1,453 | 914 | 6,131 | 3,897 | 2,234 | 80+ |
| 1,202,175 | 603,279 | 598,896 | 314,215 | 159,607 | 154,608 | 887,960 | 443,672 | 444,288 | المجموع الكلي |

تقديرات سكان العراق 2021

Table (40)

جدول (40)

تقديرات سكان محافظة البصرة حسب الفئات العمرية الاحادية والبينة والجنس لسنة 2021

POPULATION ESTIMATION OF BASRAH GOVERNORATE BY SINGLE YEAR , SEX & REGION FOR 2021

| المجموع الكلي Total | المجموع الكلي Total | | ريف Rural | | | حضر Urban | | | فئات العمر Age Groups |
|------------------------|------------------------|--------------|------------------|----------------|--------------|------------------|----------------|--------------|--------------------------|
| | اناث Female | ذكور Male | المجموع Total | اناث Female | ذكور Male | المجموع Total | اناث Female | ذكور Male | |
| 96,825 | 47,640 | 49,185 | 18,263 | 8,791 | 9,472 | 78,562 | 38,849 | 39,713 | 0 |
| 101,514 | 50,369 | 51,145 | 19,481 | 9,798 | 9,683 | 82,033 | 40,571 | 41,462 | 1 |
| 103,622 | 51,388 | 52,234 | 19,444 | 9,119 | 10,325 | 84,178 | 42,269 | 41,909 | 2 |
| 103,652 | 49,537 | 54,115 | 20,778 | 10,727 | 10,051 | 82,874 | 38,810 | 44,064 | 3 |
| 98,175 | 47,059 | 51,116 | 20,383 | 9,429 | 10,954 | 77,792 | 37,630 | 40,162 | 4 |
| 102,345 | 49,441 | 52,904 | 18,806 | 9,167 | 9,639 | 83,539 | 40,274 | 43,265 | 5 |
| 97,323 | 50,242 | 47,081 | 19,172 | 9,427 | 9,745 | 78,151 | 40,815 | 37,336 | 6 |
| 93,938 | 47,556 | 46,382 | 18,407 | 9,234 | 9,173 | 75,531 | 38,322 | 37,209 | 7 |
| 94,505 | 46,559 | 47,946 | 19,020 | 9,373 | 9,647 | 75,485 | 37,186 | 38,299 | 8 |
| 84,487 | 41,754 | 42,733 | 18,094 | 8,714 | 9,380 | 66,393 | 33,040 | 33,353 | 9 |
| 85,654 | 42,520 | 43,134 | 17,167 | 8,596 | 8,571 | 68,487 | 33,924 | 34,563 | 10 |
| 81,511 | 38,463 | 43,048 | 16,531 | 7,740 | 8,791 | 64,980 | 30,723 | 34,257 | 11 |
| 80,999 | 38,758 | 42,241 | 16,753 | 8,348 | 8,405 | 64,246 | 30,410 | 33,836 | 12 |
| 69,967 | 34,191 | 35,776 | 15,527 | 7,631 | 7,896 | 54,440 | 26,560 | 27,880 | 13 |
| 65,923 | 31,954 | 33,969 | 14,378 | 7,397 | 6,981 | 51,545 | 24,557 | 26,988 | 14 |
| 71,626 | 35,751 | 35,875 | 14,578 | 7,211 | 7,367 | 57,048 | 28,540 | 28,508 | 15 |
| 66,467 | 31,711 | 34,756 | 12,953 | 6,592 | 6,361 | 53,514 | 25,119 | 28,395 | 16 |
| 64,198 | 32,492 | 31,706 | 13,991 | 7,424 | 6,567 | 50,207 | 25,068 | 25,139 | 17 |
| 66,902 | 33,307 | 33,595 | 12,767 | 6,541 | 6,226 | 54,135 | 26,766 | 27,369 | 18 |
| 59,170 | 29,364 | 29,806 | 11,541 | 5,870 | 5,671 | 47,629 | 23,494 | 24,135 | 19 |
| 61,291 | 31,906 | 29,385 | 11,891 | 6,176 | 5,715 | 49,400 | 25,730 | 23,670 | 20 |
| 52,207 | 24,994 | 27,213 | 10,129 | 5,040 | 5,089 | 42,078 | 19,954 | 22,124 | 21 |
| 56,872 | 26,659 | 30,213 | 10,704 | 5,227 | 5,477 | 46,168 | 21,432 | 24,736 | 22 |
| 51,677 | 25,485 | 26,192 | 10,305 | 5,223 | 5,082 | 41,372 | 20,262 | 21,110 | 23 |
| 46,641 | 24,113 | 22,528 | 8,858 | 4,760 | 4,098 | 37,783 | 19,353 | 18,430 | 24 |
| 44,356 | 21,898 | 22,458 | 7,787 | 4,156 | 3,631 | 36,569 | 17,742 | 18,827 | 25 |
| 46,459 | 23,938 | 22,521 | 8,600 | 4,558 | 4,042 | 37,859 | 19,380 | 18,479 | 26 |
| 47,104 | 23,724 | 23,380 | 8,472 | 4,322 | 4,150 | 38,632 | 19,402 | 19,230 | 27 |
| 43,237 | 21,342 | 21,895 | 7,676 | 3,657 | 4,019 | 35,561 | 17,685 | 17,876 | 28 |
| 43,907 | 21,409 | 22,498 | 7,665 | 3,953 | 3,712 | 36,242 | 17,456 | 18,786 | 29 |
| 43,219 | 21,772 | 21,447 | 7,937 | 3,929 | 4,008 | 35,282 | 17,843 | 17,439 | 30 |
| 41,613 | 21,770 | 19,843 | 7,160 | 3,529 | 3,631 | 34,453 | 18,241 | 16,212 | 31 |
| 41,552 | 20,711 | 20,841 | 8,064 | 3,956 | 4,108 | 33,488 | 16,755 | 16,733 | 32 |
| 43,101 | 21,334 | 21,767 | 7,313 | 3,812 | 3,501 | 35,788 | 17,522 | 18,266 | 33 |
| 41,235 | 20,809 | 20,426 | 6,510 | 3,239 | 3,271 | 34,725 | 17,570 | 17,155 | 34 |
| 38,116 | 18,974 | 19,142 | 6,580 | 3,207 | 3,373 | 31,536 | 15,767 | 15,769 | 35 |
| 38,390 | 19,718 | 18,672 | 6,856 | 3,370 | 3,486 | 31,534 | 16,348 | 15,186 | 36 |
| 34,061 | 17,259 | 16,802 | 5,727 | 2,959 | 2,768 | 28,334 | 14,300 | 14,034 | 37 |
| 35,637 | 17,703 | 17,934 | 5,512 | 2,800 | 2,712 | 30,125 | 14,903 | 15,222 | 38 |
| 35,292 | 18,052 | 17,240 | 5,899 | 3,084 | 2,815 | 29,393 | 14,968 | 14,425 | 39 |

تقديرات سكان العراق 2021

CON.Table (40)

تابع / جدول (40)

تقديرات سكان محافظة البصرة حسب الفئات العمرية الاحادية والبينة والجنس لسنة 2021

POPULATION ESTIMATION OF BASRAH GOVERNORATE BY SINGLE YEAR , SEX & REGION FOR 2021

| المجموع الكلي Total | المجموع الكلي Total | | | ريف Rural | | | حضر Urban | | | فئات العمر Age Groups |
|------------------------|------------------------|----------------|--------------|------------------|----------------|--------------|------------------|----------------|---------------|--------------------------|
| | المجموع الكلي Total | اناث Female | ذكور Male | المجموع Total | اناث Female | ذكور Male | المجموع Total | اناث Female | ذكور Male | |
| 32,404 | 15,749 | 16,655 | 5,919 | 2,739 | 3,180 | 26,485 | 13,010 | 13,475 | 40 | |
| 30,950 | 16,603 | 14,347 | 4,867 | 2,625 | 2,242 | 26,083 | 13,978 | 12,105 | 41 | |
| 30,504 | 14,823 | 15,681 | 5,760 | 2,905 | 2,855 | 24,744 | 11,918 | 12,826 | 42 | |
| 28,450 | 14,361 | 14,089 | 4,651 | 2,182 | 2,469 | 23,799 | 12,179 | 11,620 | 43 | |
| 27,812 | 13,031 | 14,781 | 4,815 | 2,356 | 2,459 | 22,997 | 10,675 | 12,322 | 44 | |
| 25,144 | 12,298 | 12,846 | 4,170 | 2,000 | 2,170 | 20,974 | 10,298 | 10,676 | 45 | |
| 25,672 | 11,820 | 13,852 | 3,774 | 1,927 | 1,847 | 21,898 | 9,893 | 12,005 | 46 | |
| 24,152 | 11,552 | 12,600 | 4,252 | 2,119 | 2,133 | 19,900 | 9,433 | 10,467 | 47 | |
| 23,127 | 11,913 | 11,214 | 4,003 | 2,030 | 1,973 | 19,124 | 9,883 | 9,241 | 48 | |
| 19,275 | 9,960 | 9,315 | 2,959 | 1,625 | 1,334 | 16,316 | 8,335 | 7,981 | 49 | |
| 20,729 | 11,441 | 9,288 | 2,646 | 1,535 | 1,111 | 18,083 | 9,906 | 8,177 | 50 | |
| 16,121 | 8,399 | 7,722 | 2,203 | 1,168 | 1,035 | 13,918 | 7,231 | 6,687 | 51 | |
| 14,580 | 7,739 | 6,841 | 2,475 | 1,563 | 912 | 12,105 | 6,176 | 5,929 | 52 | |
| 12,818 | 7,870 | 4,948 | 1,567 | 867 | 700 | 11,251 | 7,003 | 4,248 | 53 | |
| 11,684 | 6,421 | 5,263 | 1,661 | 1,038 | 623 | 10,023 | 5,383 | 4,640 | 54 | |
| 15,547 | 8,085 | 7,462 | 2,318 | 1,305 | 1,013 | 13,229 | 6,780 | 6,449 | 55 | |
| 15,885 | 8,274 | 7,611 | 2,727 | 1,226 | 1,501 | 13,158 | 7,048 | 6,110 | 56 | |
| 16,883 | 9,438 | 7,445 | 3,186 | 1,692 | 1,494 | 13,697 | 7,746 | 5,951 | 57 | |
| 15,396 | 8,034 | 7,362 | 2,675 | 1,460 | 1,215 | 12,721 | 6,574 | 6,147 | 58 | |
| 15,639 | 7,351 | 8,288 | 2,464 | 1,122 | 1,342 | 13,175 | 6,229 | 6,946 | 59 | |
| 13,635 | 6,730 | 6,905 | 2,604 | 1,358 | 1,246 | 11,031 | 5,372 | 5,659 | 60 | |
| 12,342 | 5,926 | 6,416 | 1,973 | 956 | 1,017 | 10,369 | 4,970 | 5,399 | 61 | |
| 12,878 | 6,850 | 6,028 | 2,470 | 1,160 | 1,310 | 10,408 | 5,690 | 4,718 | 62 | |
| 9,275 | 4,527 | 4,748 | 1,513 | 874 | 639 | 7,762 | 3,653 | 4,109 | 63 | |
| 5,469 | 2,879 | 2,590 | 819 | 376 | 443 | 4,650 | 2,503 | 2,147 | 64 | |
| 10,364 | 5,172 | 5,192 | 1,445 | 676 | 769 | 8,919 | 4,496 | 4,423 | 65 | |
| 7,162 | 3,340 | 3,822 | 818 | 323 | 495 | 6,344 | 3,017 | 3,327 | 66 | |
| 6,966 | 3,807 | 3,159 | 1,402 | 769 | 633 | 5,564 | 3,038 | 2,526 | 67 | |
| 5,049 | 2,704 | 2,345 | 605 | 286 | 319 | 4,444 | 2,418 | 2,026 | 68 | |
| 7,634 | 3,481 | 4,153 | 841 | 356 | 485 | 6,793 | 3,125 | 3,668 | 69 | |
| 6,385 | 3,633 | 2,752 | 1,150 | 639 | 511 | 5,235 | 2,994 | 2,241 | 70 | |
| 3,882 | 1,751 | 2,131 | 761 | 309 | 452 | 3,121 | 1,442 | 1,679 | 71 | |
| 5,624 | 2,699 | 2,925 | 994 | 472 | 522 | 4,630 | 2,227 | 2,403 | 72 | |
| 4,280 | 2,009 | 2,271 | 560 | 243 | 317 | 3,720 | 1,766 | 1,954 | 73 | |
| 2,483 | 1,527 | 956 | 285 | 185 | 100 | 2,198 | 1,342 | 856 | 74 | |
| 4,554 | 2,461 | 2,093 | 645 | 382 | 263 | 3,909 | 2,079 | 1,830 | 75 | |
| 2,249 | 704 | 1,545 | 201 | 137 | 64 | 2,048 | 567 | 1,481 | 76 | |
| 2,301 | 1,646 | 655 | 310 | 155 | 155 | 1,991 | 1,491 | 500 | 77 | |
| 2,864 | 1,297 | 1,567 | 260 | 167 | 93 | 2,604 | 1,130 | 1,474 | 78 | |
| 2,067 | 1,078 | 989 | 309 | 172 | 137 | 1,758 | 906 | 852 | 79 | |
| 17,444 | 10,782 | 6,662 | 3,588 | 2,136 | 1,452 | 13,856 | 8,646 | 5,210 | 80+ | |
| 3,142,449 | 1,563,791 | 1,578,658 | 590,324 | 295,701 | 294,623 | 2,552,125 | 1,268,090 | 1,284,035 | المجموع الكلي | |

9- The number of population aged 65 years and more (1,266,708) for 2021 formed (%3.1) of total population, males (595,335) at (47.0%), female (671,373) at (53.0%) of the total population in this age group, population in urban area (960,001) at (75.8%) of total population in this age group, while population in rural areas (306,707) at (24.2%) of total population.

Figure (5)

Age structure of Iraq population for 2021

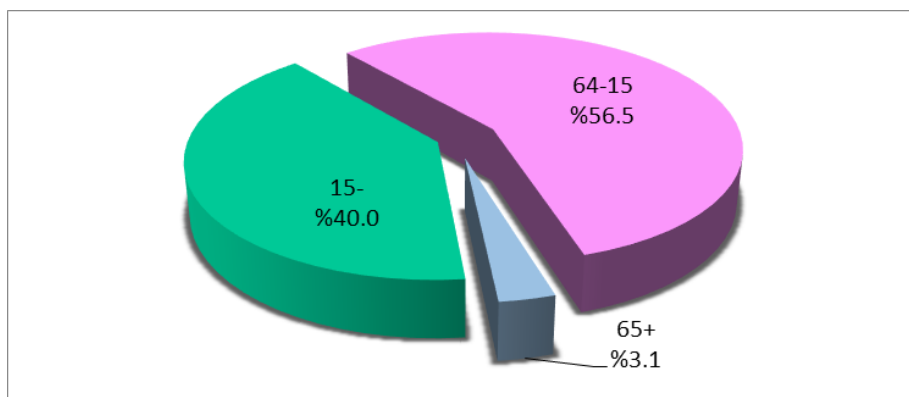

10. Number of young people for the age (15-24) for 2021 amounted 5,745,325) population, formed (20.0%) of total population, age group (15-19) years formed (10.7%) of total population, where as age group (20-24) years formed (9.3%) of total population as shown in table (3)

Figure (6)

Proportional distribution of Iraq populaton for 2021

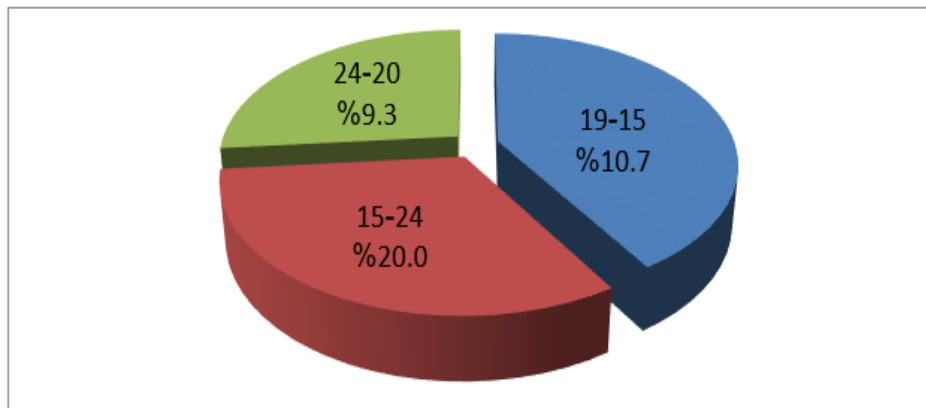
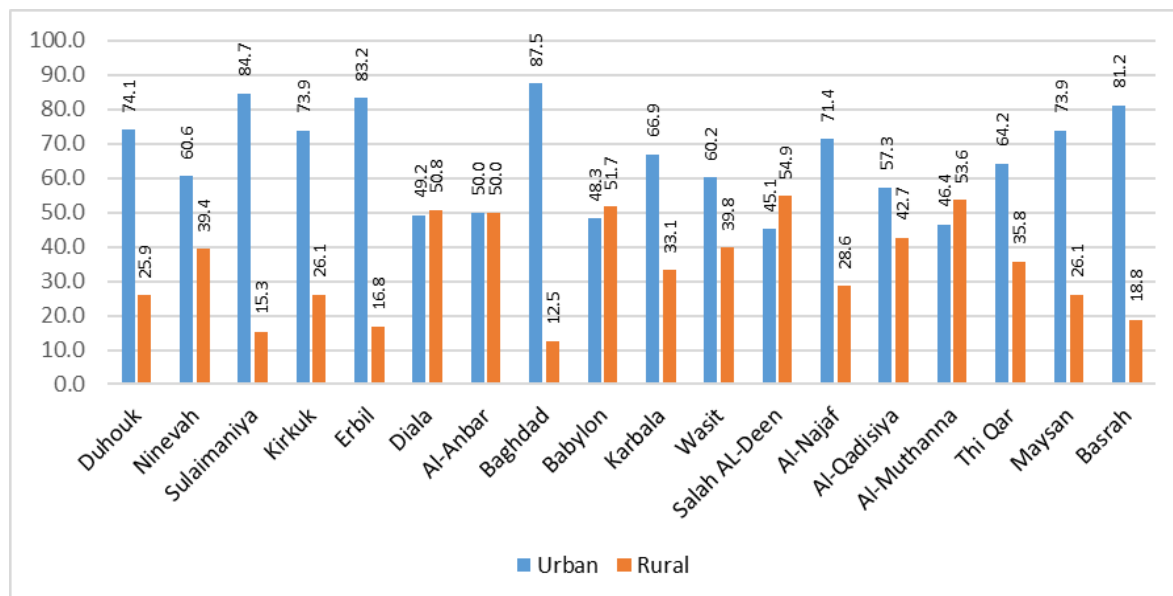

Figure (4)

Distribution of Iraq population by governorate and region for 2021



7-The number of population less than (15) years (16,668,396) for 2021 forming (40.0%) of total population of Iraq, male (8,585,857) population at (51.5%), female (8,082,539) population at (48.0%) of total population of this age group, urban population (11,074,560) at (66.4%), rural population (5,593,836) at (%33.6)of the total population of this age group .

8- The number of working-age population (15-64) years amounted (23,255,554) at (56.5%) of total population of Iraq for 2021, males (11,629,287) population at (50.0%), female (11,626,267) population at (50.0%) of total population of this age group, population in urban areas (16,744,640) at (72.0%), while population in rural areas (6,510,914) at (28.0 %) of total population.

3- Baghdad had the highest in terms of the number of population for 2021 (8,780,422) population at (21.3%) of Iraq population, male (4,455,310) population at (50.7%) of total governorate population, females (4,355,112) population at (49.3%) of total governorate population.

4- Muthanna had the lowest in terms of number of the population for 2021 (879,874) population at (2.1%) of Iraq population, male (442,144) population at (50.3%) of governorate population, females (437,730) population at (49.7%) of total governorate population .

Figure (3)

Distribution of Iraq population by governorate for 2021

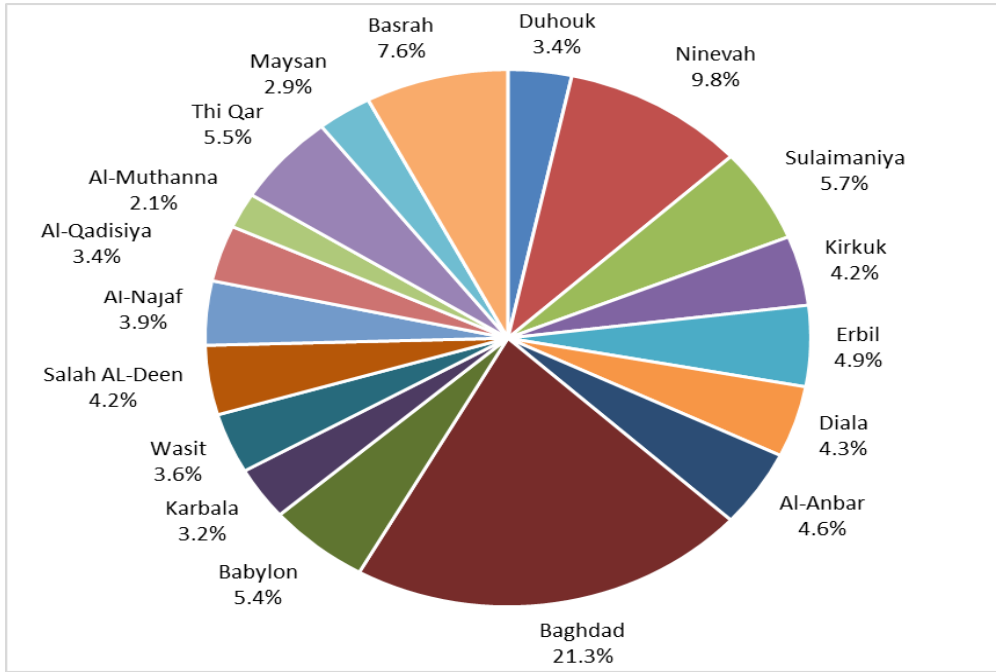

5-Number of population in urban areas in Baghdad (7,682,136) population at (87.5%) of total governorate population, rural areas (1,098,286) at (12.5%) of total governorate populatin .

6- Number of population in urban areas in Muthanna (408653) population at (46.4%) of total governorate population, rural areas (471,221) population at (53.6%) of total governurate populatin

تقديرات سكان العراق 2021

1. Number of Iraq population amounted (41,190,658) population based on the projection of the populatoin for 2021, male (20,810,479) population at (51%) of total population, female (20380179) population at (49%) of total population as shown in figure (1) .

Figure (1)

Proportional distribution of Iraq population by sex for 2021

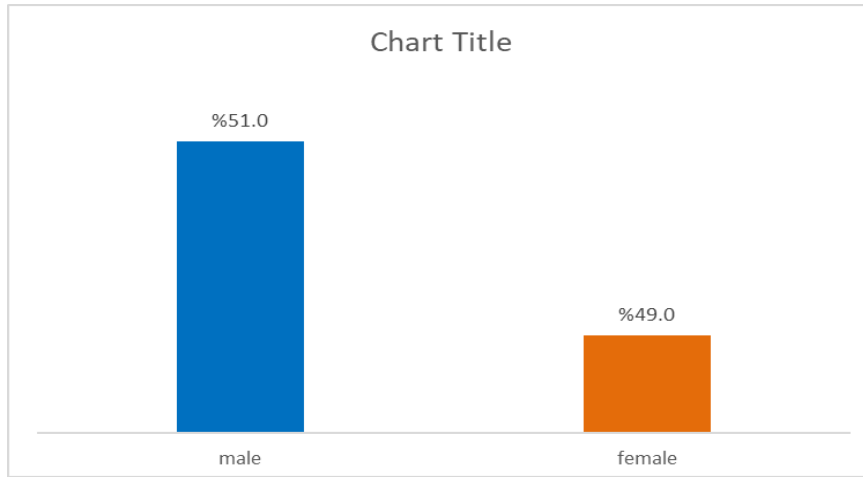

2. Number of population in urban areas (28,779,201) population at (69.9%) of total population, rural areas (12,411,457) population at (30.1%) of total population.

Figure (2)

Proportional distribution of Iraq population by region for 2021

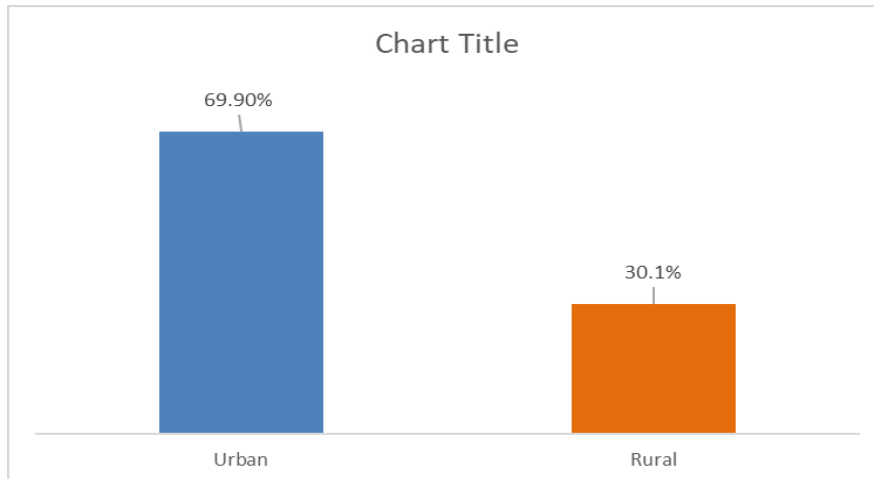

PREFACE

The Department of Population & labor Force Statistics / Central Statistical Organization (CSO) presents this report that includes Population Projection of Iraq by five –years & single year's age groups for 2020> It has been accomplished according to the results of listening & numbering operation for 2009 by using the software packages (Spectrum ,pasex) and depending on these indicators:-

1. Age-sex structure for poverty Map & Maternal mortality (IPMM-2013).
2. Governorates Proportion based on Listing & Numbering Operation 2009.
3. Total fertility Rate (TFR) based on the Multiple Indicators Cluster Survey (MICS-2012).
4. Life expectancy at birth (LE) based on the Multiple Indicators Cluster Survey (MICS-2012).
5. Urbanization ratio based on Listing & Numbering Operation 2009.

We hope that this report be useful to planners, researchers and scholars in the interest of Iraq building and development.

Key indicators:

Population Estimation of Iraq 2021